77-526

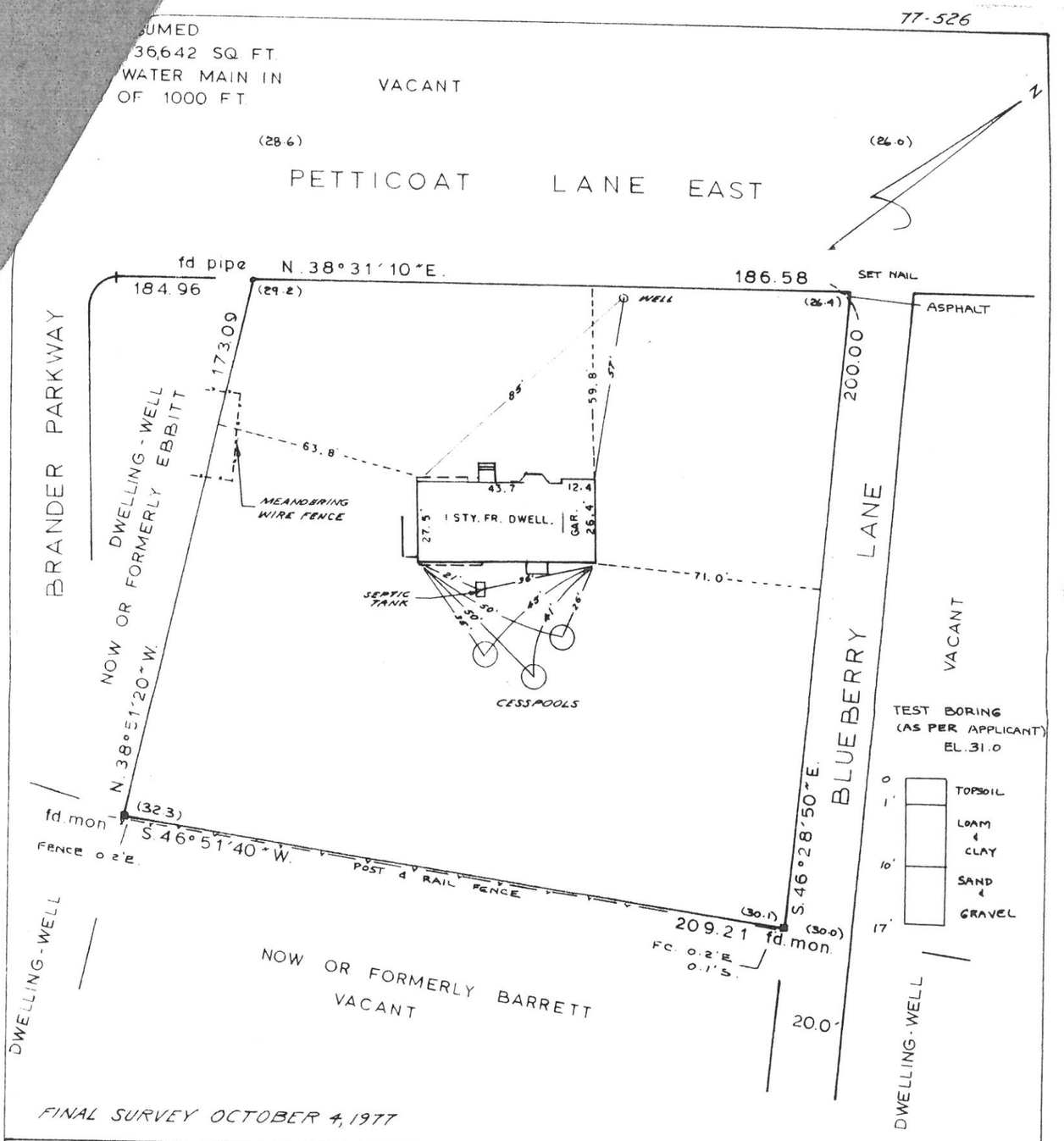

FINAL SURVEY OCTOBER 4, 1977

SUFFOLK COUNTY DEPARTMENT OF HEALTH SERVICES FOR APPROVAL OF CONSTRUCTION ONLY DATE_____ HS REF. NO. _____ APPROVED _____	THE WATER SUPPLY & SEWAGE DISPOSAL FOR THIS RESIDENCE WILL CONFORM TO THE STANDARDS OF THE SUFFOLK COUNTY DEPT. OF HEALTH SERVICES. _____	NAME ADDRESS TELEPHONE

THE OFFSETS (OR DIMENSIONS) SHOWN HEREON FROM THE STRUCTURES TO THE PROPERTY LINES ARE FOR A SPECIFIC PURPOSE AND USE AND THEREFORE ARE NOT INTENDED TO GUIDE THE ERECTION OF FENCES, RETAINING WALLS, POOLS, PATIOS, PLANTING AREAS, ADDITION TO BUILDINGS OR ANY OTHER CONSTRUCTION.

UNAUTHORIZSD ALTERATION OR ADDITION TO THIS SURVEY IS A VIOLATION OF SECTION 7209 OF THE NEW YORK STATE EDUCATION LAW.

GUARANTEES INDICATED HEREON SHALL RUN ONLY TO THE PERSON FOR WHOM THE SURVEY IS PREPARED, AND ON HIS BEHALF TO THE TITLE COMPANY, GOVERNMENTAL AGENCY AND LENDING INSTITUTION LISTED HEREON, AND TO THE ASSIGNEES OF THE LENDING INSTITUTION. GUARANTEES ARE NOT TRANSFERABLE TO ADDITIONAL INSTITUTIONS OR SUBSEQUENT OWNERS.

COPIES OF THIS SURVEY MAP NOT BEARING THE LAND SURVEYOR'S INKED SEAL OR EMBOSSED SEAL SHALL NOT BE CONSIDERED TO BE A VALID TRUE COPY.

JOB NO. 77-335 FILE NO. 248 F
SURVEYED FOR RONALD BOOS

SITUATED AT SHELTER ISLAND
TOWN OF SHELTER ISLAND - SUFFOLK COUNTY N.Y.
SCALE 1" = 40' DATE 7-7-1977
FILED MAP NO. DATE
BOOK NO. LOOSE LEAF PAGE

GUARANTEED ONLY TO

RONALD BOOS
SOUTHOLD SAVINGS BANK
US LIFE TITLE INSURANCE CO. OF N.Y.

Harold F. Tranchon Jr.

HAROLD F. TRANCHON JR. N.Y. LIC. NO. 048992
PENN. LIC. NO. 21115-E

HAROLD F. TRANCHON JR. P.C.
LAND SURVEYOR
SUCCESSOR TO WILLIAM G. MEIER
NORTH COUNTRY ROAD - WADING RIVER
NEW YORK 11792
(516) 929-4695 ALT. 473-3626