

DISTRICT	0901
SECTION	005.00
BLOCK	01.00
PARCEL	009.002

NOTES

1. SUBJECT PREMISES APPEARS AS PARCEL No. 2 IN THE SUBDIVISION MAP OF HAMLIN CORNER. FILED IN THE SUFFOLK COUNTY CLERKS OFFICE APRIL 25, 1989 AS MAP No. 8734.
2. ALLOWABLE CLEARING IS 25% OF LOT AREA OR 31,341 S.F.
CLEARED AREA MEASURES 45,757 S.F. OR 36.5% OF LOT AREA.
ENTIRE PARCEL PREVIOUSLY CLEARED, SEE FIVE EASTERN TOWNS TOPOGRAPHIC MAPS BB-42 & CC-42 ADOPTED FEB. & MAR. 1974.

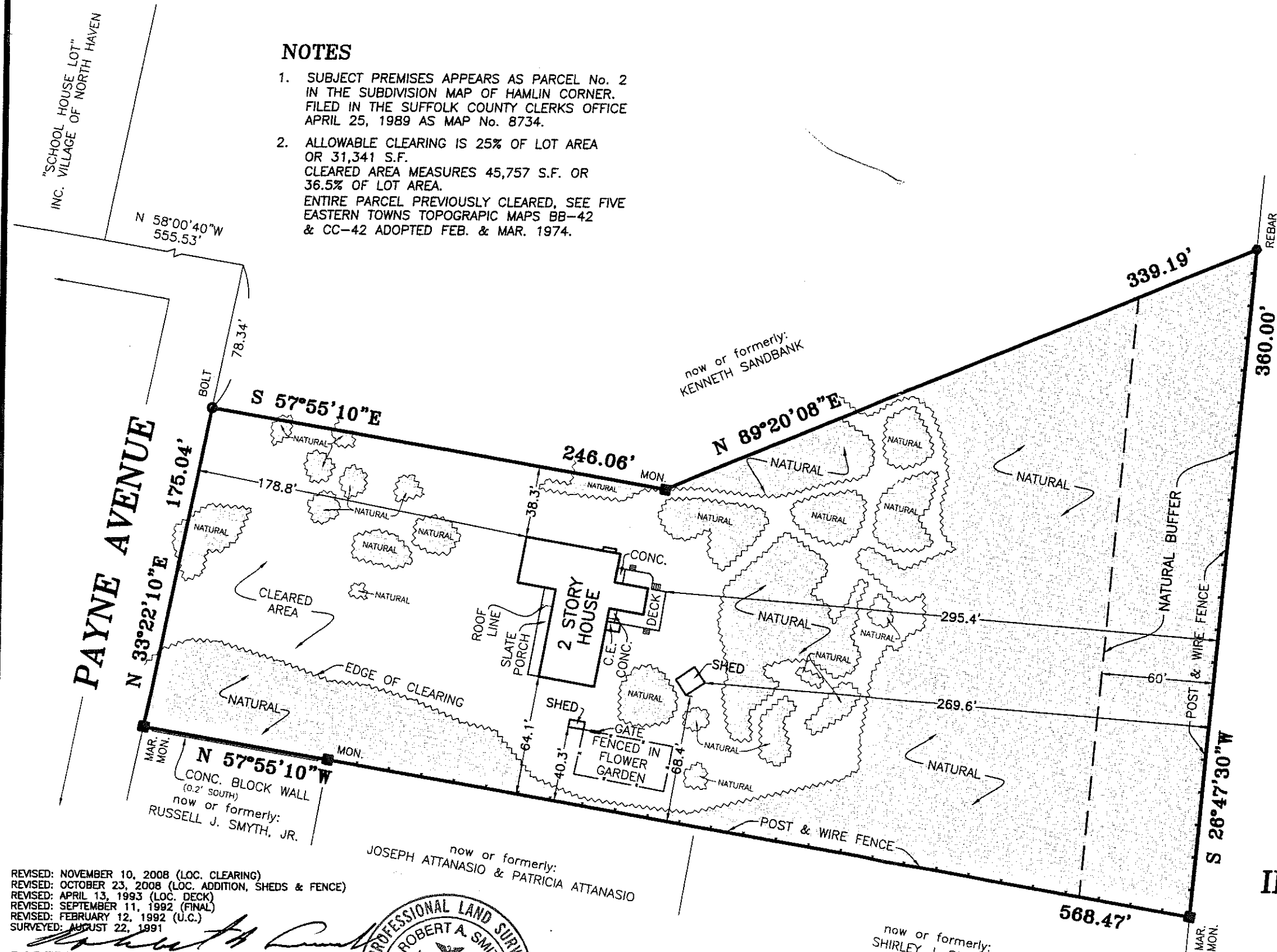

UNAUTHORIZED ALTERATION OR ADDITION TO A SURVEY MAP BEARING A LICENSED LAND SURVEYOR'S SEAL IS A VIOLATION OF SECTION 7201, SUB-DIVISION 2, OF THE NEW YORK EDUCATION LAW.
COPIES OF THIS SURVEY MAP NOT BEARING THE LAND SURVEYOR'S GREEN INKED SEAL OR EMBOSSED SEAL SHALL NOT BE CONSIDERED TO BE A VALID TRUE COPY.
CERTIFICATIONS INDICATED HEREON SIGNIFY THAT THIS SURVEY WAS PREPARED IN ACCORDANCE WITH THE EXISTING CODE OF PRACTICE FOR LAND SURVEYS ADOPTED BY THE NEW YORK STATE ASSOCIATION OF PROFESSIONAL LAND SURVEYORS. SAID CERTIFICATIONS SHALL RUN ONLY TO THE PERSON FOR WHOM THE SURVEY IS PREPARED, AND ON HIS BEHALF TO THE TITLE COMPANY, GOVERNMENTAL AGENCY AND LENDING INSTITUTION LISTED HEREON, AND TO THE ASSIGNEE'S OF THE LENDING INSTITUTION. CERTIFICATIONS ARE NOT TRANSFERABLE TO ADDITIONAL INSTITUTIONS OR SUBSEQUENT OWNERS.

now or formerly:
MURIEL H. CAETAN

**MAP OF PROPERTY
FOR
JEAN BURKE
SITUATE
INC. VILLAGE OF NORTH HAVEN
TOWN OF SOUTHAMPTON
SUFFOLK COUNTY, NEW YORK**

AREA = 125,366 S.F. (2.878 ACRES)

SCALE: 1" = 60'

REVISED: NOVEMBER 10, 2008 (LOC. CLEARING)
REVISED: OCTOBER 23, 2008 (LOC. ADDITION, SHEDS & FENCE)
REVISED: APRIL 13, 1993 (LOC. DECK)
REVISED: SEPTEMBER 11, 1992 (FINAL)
REVISED: FEBRUARY 12, 1992 (U.C.)
SURVEYED: AUGUST 22, 1991

ROBERT A. SMITH, L.S. No. 49239
S. H. W. AND S., LAND SURVEYORS, P.C.

SQUIRES, HOLDEN, WEISENBACHER & SMITH

LAND SURVEYING ~ LAND PLANNING ~ ENGINEERING
SOUTHAMPTON ~ NEW YORK

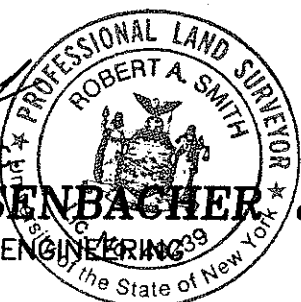

now or formerly:
JOSEPH ATTANASIO & PATRICIA ATTANASIO

now or formerly:
SHIRLEY J. REMKUS