

111-8-15

NASSAU POINT ROAD

CARPENTER ROAD

BACK OF GARAGE 3' OFF LINE  
SIDE OF GARAGE 18' OFF LINE

Lot 147

Lot 151

Lot 145

30'x40' SWIMMING POOL

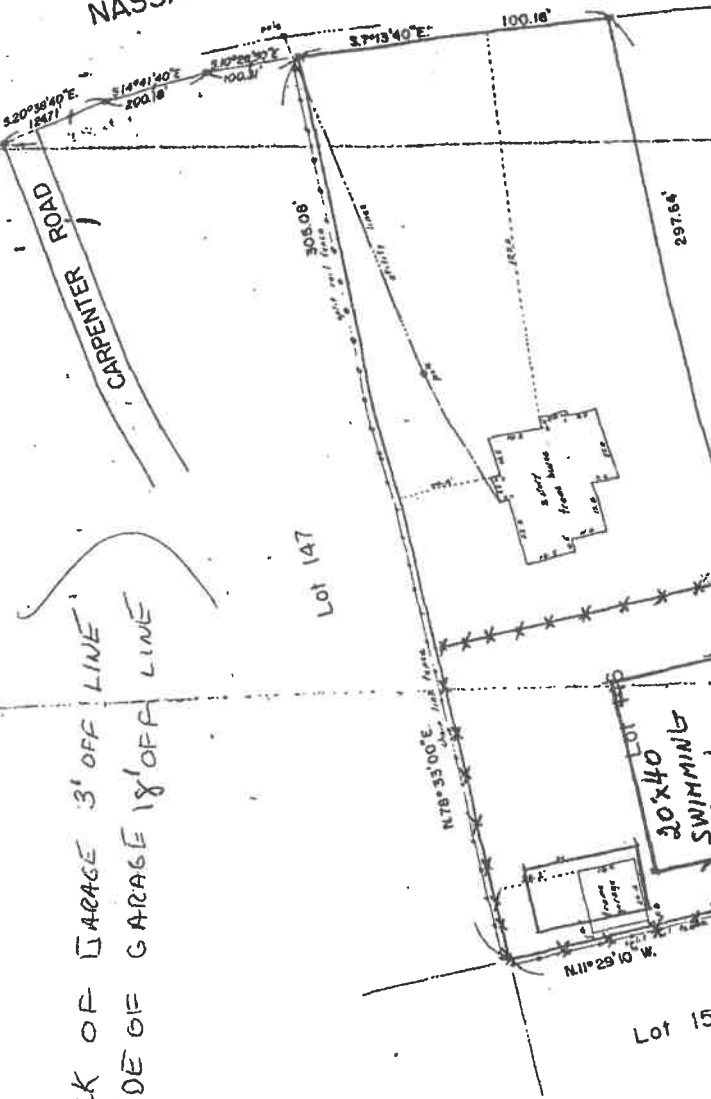

REVISIONS

**YOUNG & YOUNG**  
440 OSTRANDER AVENUE, RIVERHEAD, NEW YORK  
ALDEN W. YOUNG  
PROFESSOR OF CIVIL ENGINEERING AND  
SURVEYING, N.Y.S. REG. NO. 12848  
W. HOWARD  
SURVEYOR, N.Y.S. REG. NO. 12849

**SURVEY FOR:**  
CLIFFORD JAMES EVERT & GERALDINE EVERT

AT **NASSAU POINT**  
TOWN OF **SOUTHOLD**  
SUFFOLK CO., N.Y.

DATE: **APP 2, 1974**

SCALE: 1" = 30'

PLAT NO. 111-8-15

NOTE: \* - MONUMENT FOUND  
LOT NUMBERS REFER TO "AMENDED MAP OF NASSAU POINT,  
OWNED BY NASSAU POINT CLUB PROPERTIES INC., FILED IN  
THE OFFICE OF THE CLERK OF SUFFOLK COUNTY ON  
AUG 16, 1922 AS FILE NO. 156

111-8-15