

Current

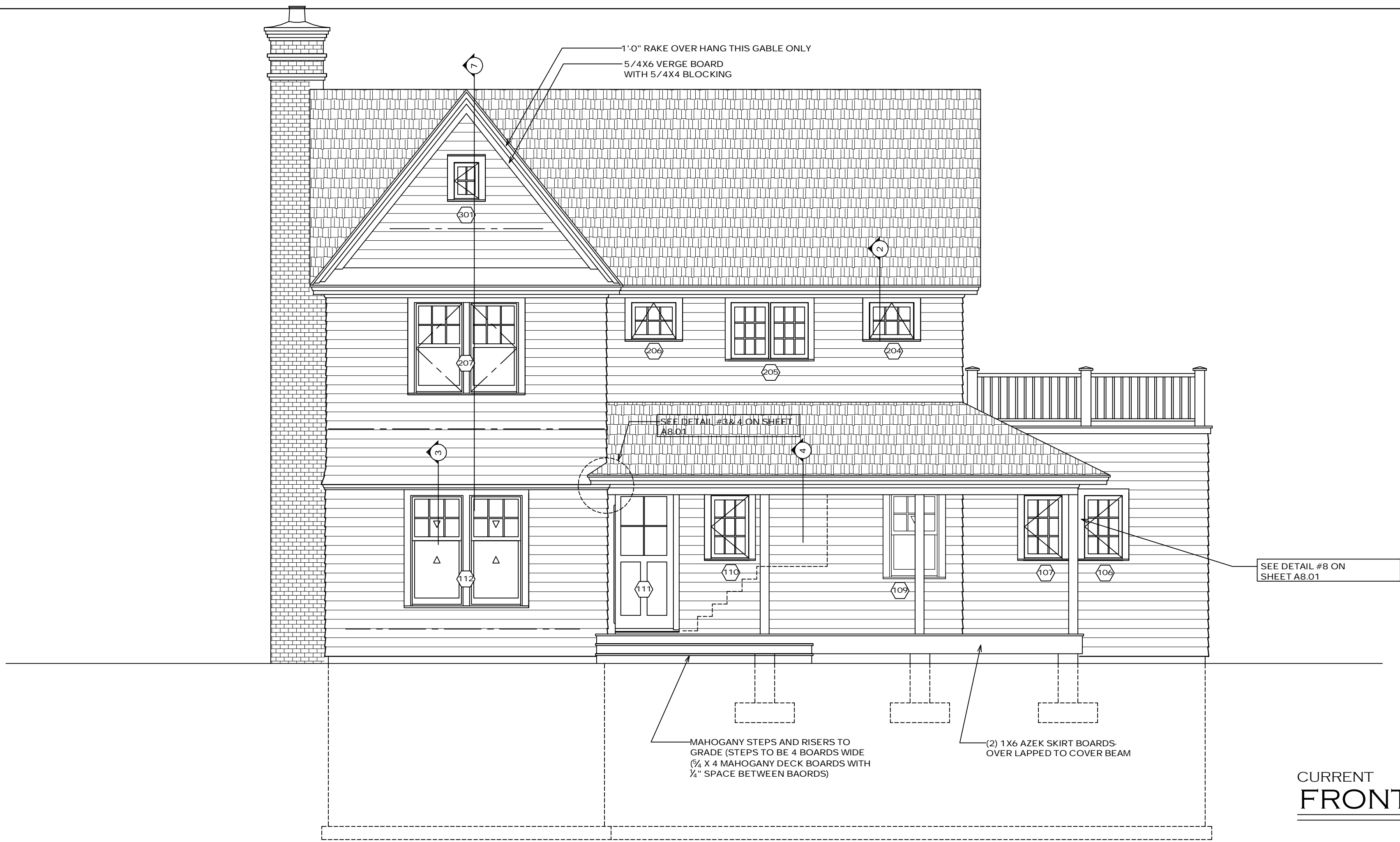

CURRENT
FRONT ELEVATION

SCALE: 1/4" = 1'-0"



CURRENT
REAR ELEVATION

SCALE: 1/4" = 1'-0"

BRUCE A.T. SISKAA
ARCHITECT-PLLC
611N. MAIN STREET
EAST HAMPTON, NY 11937
T 631.324.1791
F 631.324.1695

PROPOSED RESIDENCE
FOR
**SHERMAN
PRAGER**
62 OSBORNE LANE
EAST HAMPTON, NY 11937
TOWN OF EAST HAMPTON

NOTES:
S.C.T.M. NO. 300-187-1-2
ZONING AREA: B1 RESIDENCE
LOT AREA: 22,582.0 SQ.FT.

ALLOWABLE LOT COVERAGE:
ACTUAL LOT COVERAGE

SOLID BLOCK UNDER ALL BEARING
WALL PARTITIONS
(2)1-3/4"X11-1/2" (MIN) HEADER AT
WINDOWS AND DOORS
TRIPLE 2X4, 2X6 POSTS UNDER ALL
HEADERS
TJI FLOOR JOISTS TO BE INSTALLED IN
STRICT ACCORDANCE WITH
MANUFACTURERS SPECIFICATIONS

OWNERSHIP AND USE OF DOCUMENTS.
DRAWINGS AND SPECIFICATIONS AS INSTRUMENTS OF PROFESSIONAL
SERVICE ARE AND SHALL REMAIN THE PROPERTY OF THE ARCHITECT.
THESE DOCUMENTS ARE NOT TO BE USED IN WHOLE OR IN PART, FOR ANY
OTHER PROJECTS OR PURPOSES, OR BY ANY OTHER PARTIES, THAN THOSE
PROPERLY AUTHORIZED BY CONTRACT WITHOUT THE SPECIFIC WRITTEN
AUTHORIZATION OF BRUCE A.T. SISKAA ARCHITECT PLLC.

©COPYRIGHT 2007, BRUCE A.T. SISKAA ARCHITECT PLLC.
ALL RIGHTS RESERVED.

ERRORS OR OMISSIONS IN THE DRAWINGS WHICH ARE CLEARLY
NECESSARY FOR THE COMPLETION OF THE WORK OR ITS
APPROPRIATENESS SHALL BE CONSIDERED TO BE INCLUDED WORK.
ALTHOUGH NOT DIRECTLY SPECIFIED OR SHOWN ON THE DRAWINGS.
CONTACT ARCHITECT FOR VERIFICATION IF APPROPRIATE.

| REVISIONS | |
|-----------|--------------------|
| | |
| | |
| 9.1.10 | REVISED BILCO DOOR |
| 7.26.10 | ISSUED FOR BID |

PROPOSED
ELEVATIONS

| | |
|------------------------|-------|
| SCALE: 1/4" = 1'-0" | A2.01 |
| DATE: 2 JUNE 2010 | |
| DRAWING BY: BATS | |
| JOB NO.: 0001 | |

Proposed



PROPOSED
FRONT ELEVATION
SCALE: 1/4" = 1'-0"



PROPOSED
REAR ELEVATION
SCALE: 1/4" = 1'-0"

BRUCE A.T. SISKAA
ARCHITECT-PLLC
61N. MAIN STREET
EAST HAMPTON, NY 11937
T 631.324.1791
F 631.324.1695

PROPOSED ADDITION
FOR

SHERMAN
PRAGER

62 OSBORNE LANE
EAST HAMPTON, NY 11937
TOWN OF EAST HAMPTON

NOTES:
S.C.T.M. NO. 300-187-1-2
ZONING AREA: 'B' RESIDENCE
LOT AREA: 22,582.0 SQ.FT.

SOLID BLOCK UNDER ALL BEARING
WALL PARTITIONS
(2)1-3/4"X1 1-5/8" (MIN) HEADER AT
WINDOWS AND DOORS
TRIPLE 2X4, 2X6 POSTS UNDER ALL
HEADERS
TJI FLOOR JOISTS TO BE INSTALLED IN
STRICT ACCORDANCE WITH
MANUFACTURERS SPECIFICATIONS

OWNERSHIP AND USE OF DOCUMENTS:
DRAWINGS AND SPECIFICATIONS AS INSTRUMENTS OF PROFESSIONAL
SERVICE ARE AND SHALL REMAIN THE PROPERTY OF THE ARCHITECT.
THESE DOCUMENTS ARE NOT TO BE USED IN WHOLE OR IN PART, FOR ANY
OTHER PROJECTS OR PURPOSES, OR BY ANY OTHER PARTIES, THAN THOSE
PROPERLY AUTHORIZED BY CONTRACT WITHOUT THE SPECIFIC WRITTEN
AUTHORIZATION OF BRUCE A.T. SISKAA ARCHITECT PLLC.

© COPYRIGHT 2013, BRUCE A.T. SISKAA ARCHITECT PLLC.
ALL RIGHTS RESERVED.

ERRORS OR OMISSIONS IN THE DRAWINGS WHICH ARE CLEARLY
NECESSARY FOR THE COMPLETION OF THE WORK OR ITS
APPROPRIATENESS SHALL BE CONSIDERED TO BE INCLUDED WORK.
ALTHOUGH NOT DIRECTLY SPECIFIED OR SHOWN ON THE DRAWINGS,
CONTACT ARCHITECT FOR VERIFICATION IF APPROPRIATE.

REVISIONS

| NO. | DESCRIPTION | DATE |
|-----|-------------|------|
| | | |
| | | |
| | | |
| | | |

PROPOSED
ELEVATIONS

SCALE:
1/4" = 1'-0"

DATE STARTED:
5 JUNE 2015

DRAWING BY:
BATS

JOB NO.:
0001

DATE ISSUED:
20 JULY 2015

A2.01