

**CLEARING**  
 PERMITTED: 17,078 SQ. FT.  
 EXISTING: 14,633 SQ. FT.  
 PROPOSED:

**HOUSTON DRIVE**

FOUND ORIGINAL HITHER  
 HILLS MONUMENT PRECISELY  
 AT POINT OF INTERSECTION

R = 20.00'  
 L = 40.34'

FD C 41  
 3.83 S  
 1.64 E

N 87° 09' 48" E 99.50'

WELL

LAND N/F OF ZGODA  
 DWELLING

N 15° 54' 20" E 244.62' DEED  
 SEPTIC 243.80' ACT.

SEPTIC (POOL HSE.)	A	B
CLEANOUT	48'	48'
SEPTIC TANK	64'	65'
LEACHING POOL	70'	66'

OF ROSA RAGOSA  
 N 67° 48' 38" W 89.35' DEED  
 N 67° 16' 30" W 89.46' ACT.

LAND N/F OF SOTTILE  
 DWELLING-WELL BEYOND 100'

N 19° 45' 16" W 89.95' DEED

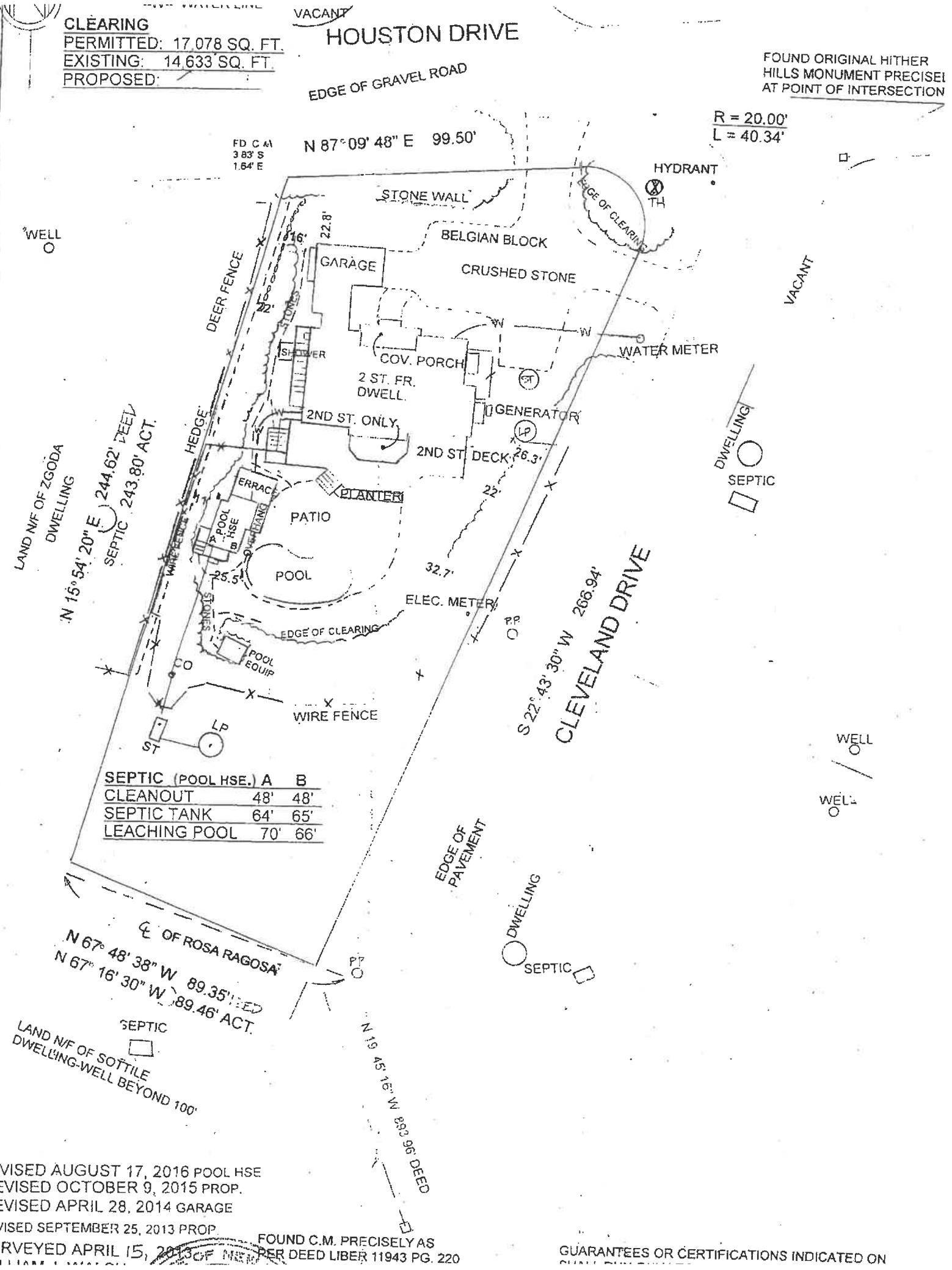

REVISED AUGUST 17, 2016 POOL HSE  
 REVISED OCTOBER 9, 2015 PROP.  
 REVISED APRIL 28, 2014 GARAGE  
 REVISED SEPTEMBER 25, 2013 PROP.

FOUND C.M. PRECISELY AS  
 PER DEED LIBER 11943 PG. 220

GUARANTEES OR CERTIFICATIONS INDICATED ON