

| | |
|----------|---------|
| DISTRICT | 0900 |
| SECTION | 211.00 |
| BLOCK | 01.00 |
| PARCEL | 011.009 |

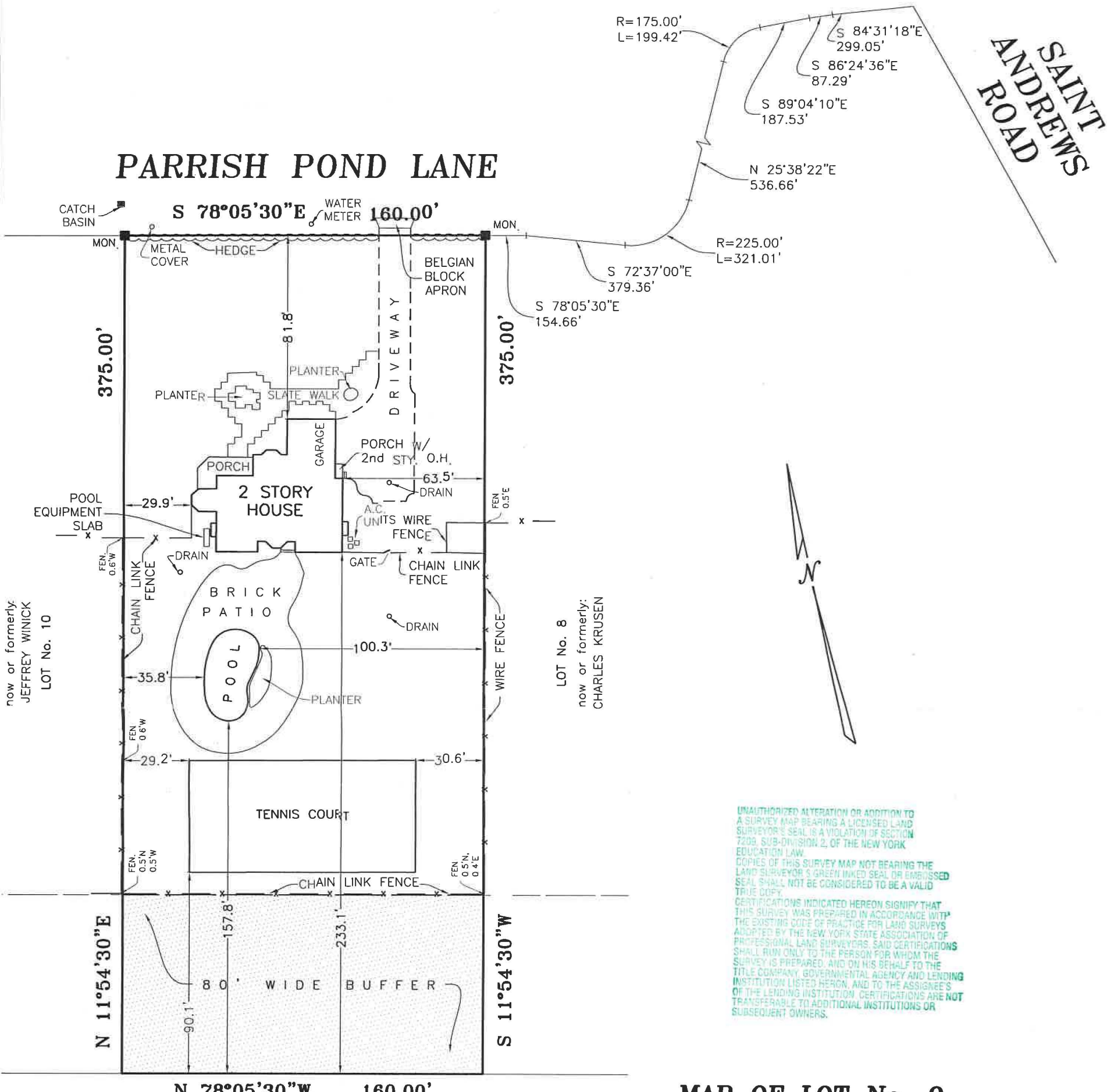

UNAUTHORIZED ALTERATION OR ADDITION TO A SURVEY MAP BEARING A LICENSED LAND SURVEYOR'S SEAL IS A VIOLATION OF SECTION 7209, SUB-DIVISION 2, OF THE NEW YORK EDUCATION LAW.
 COPIES OF THIS SURVEY MAP NOT BEARING THE LAND SURVEYOR'S GREEN INKED SEAL OR EMBOSSED SEAL SHALL NOT BE CONSIDERED TO BE A VALID TRUE COPY.
 CERTIFICATIONS INDICATED HEREON SIGNIFY THAT THIS SURVEY WAS PREPARED IN ACCORDANCE WITH THE EXISTING CODE OF PRACTICE FOR LAND SURVEYS ADOPTED BY THE NEW YORK STATE ASSOCIATION OF PROFESSIONAL LAND SURVEYORS. SAID CERTIFICATIONS SHALL RUN ONLY TO THE PERSON FOR WHOM THE SURVEY IS PREPARED, AND ON HIS BEHALF TO THE TITLE COMPANY, GOVERNMENTAL AGENCY AND LENDING INSTITUTION LISTED HEREON, AND TO THE ASSIGNEES OF THE LENDING INSTITUTION. CERTIFICATIONS ARE NOT TRANSFERABLE TO ADDITIONAL INSTITUTIONS OR SUBSEQUENT OWNERS.

MAP OF LOT No. 9
 SUBDIVISION MAP OF
PARRISH POND ASSOCIATES
 MAP No. 10609 FILED: APRIL 20, 2001

SITUATE
SHINNECOCK HILLS
 TOWN OF SOUTHAMPTON
 SUFFOLK COUNTY, NEW YORK

AREA = 60,000 S.F. (1.377 ACRES)
 SCALE: 1" = 50'

REVISED: JULY 2, 2014 (LOC. FENCE)
 REVISED: AUGUST 8, 2013 (FINAL ON TENNIS COURT)
 SURVEYED: JUNE 7, 2010

THOMAS D. BURKE, L.S. No. 50325
 S. H. W. and S., LAND SURVEYORS, P.C.

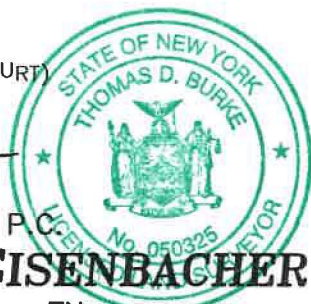

SQUIRES, HOLDEN, WEISENBACHER & SMITH
 LAND SURVEYING ~ LAND PLANNING ~ ENGINEERING
 SOUTHAMPTON ~ NEW YORK