

SURVEYED FOR: IRVING & JUNE PALER
PROPERTY LOCATED AT WAINSCOTT
LOT No. 8 & P/O ?
MAP OF WEST WOOD
FILED: SEPTEMBER 3, 1958; FILE No. 2856
TOWN OF EAST HAMPTON
SUFFOLK COUNTY, NEW YORK
S.C.T.M. # 300-197-05-13
AREA = 16,875 SF. = 0.3874 ACRES
SCALE: 1"=30'

NOTE: THE EXISTENCE OF RIGHT OF WAYS,
 WETLANDS AND/OR EASEMENTS OF RECORD
 IF ANY, NOT SHOWN ARE NOT GUARANTEED.

CLEARING CALCULATIONS:

ALLOWABLE CLEARING = 10,999 SF OR 75% OF LOT AREA
 (WHICHEVER IS GREATER) = 12,656 SF
 EXISTING CLEARING = 13,600 SF

NOTE: SEPTIC TANK LOCATION BY OTHERS

UNAUTHORIZED ALTERATION OR ADDITION TO THIS SURVEY IS A VIOLATION
 OF SECTION 7209 OF THE NEW YORK STATE EDUCATION LAW.

COPIES OF THIS SURVEY MAP NOT BEARING THE LAND SURVEYORS INKED
 OR EMBOSSED SEAL, SHALL NOT BE CONSIDERED TO BE A VALID TRUE COPY.

GUARANTEES OR CERTIFICATIONS INDICATED HEREON SHALL RUN ONLY TO
 THE PERSON FOR WHOM THE SURVEY IS PREPARED, AND ON HIS BEHALF TO
 THE TITLE COMPANY, GOVERNMENTAL AGENCY AND LENDING INSTITUTION
 LISTED HEREON, AND TO THE ASSIGNEES OF THE LENDING INSTITUTION.
 GUARANTEES OR CERTIFICATIONS ARE NOT TRANSFERABLE TO ADDITIONAL
 INSTITUTIONS OR SUBSEQUENT OWNERS.

CERTIFIED TO:
 IRVING PALER
 JUNE PALER

John Barylski

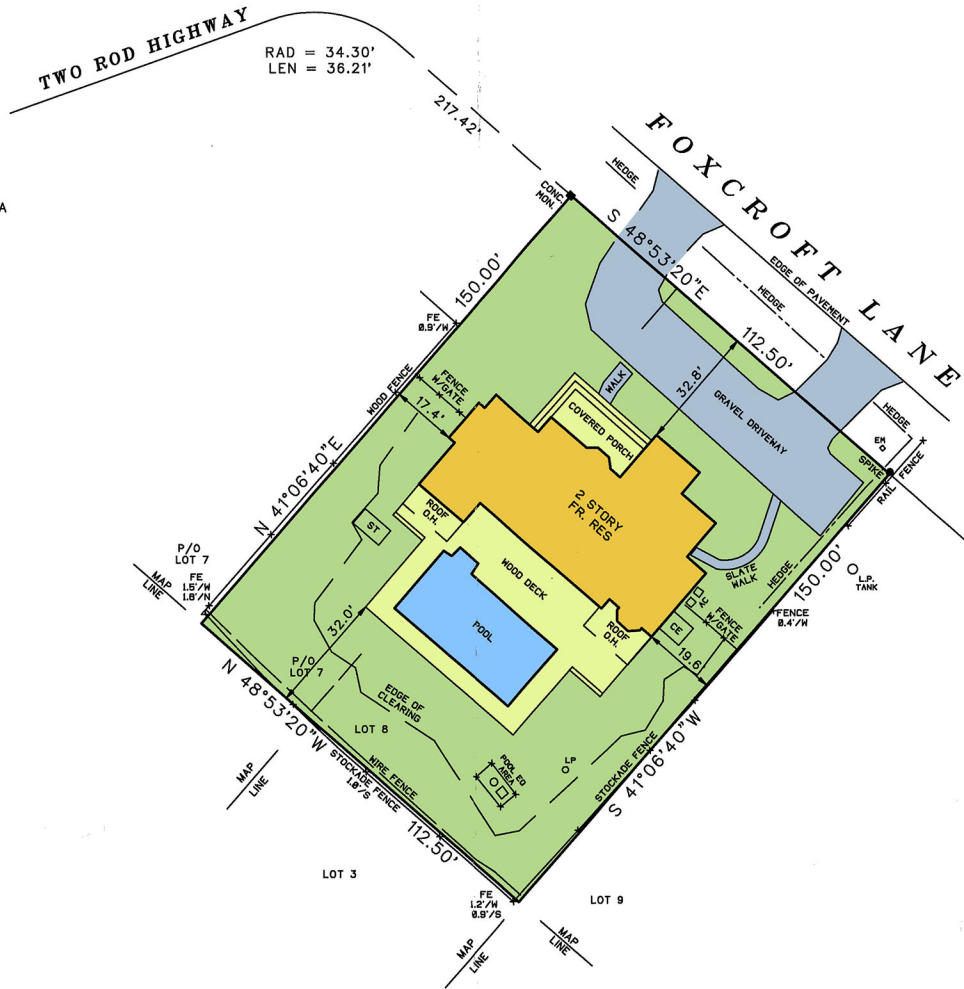

SURVEYED BY:
BARYLSKI LAND SURVEYING
2320 MAIN ST. P.O. BOX 1302
NEWMAN VILLAGE CONDO.
BRIDGEHAMPTON, NEW YORK
631-537-7944
DECEMBER 30, 2014