

1. 6
 WATER MILL ACRES
 MAY 17, 1984; FILE NO: 7734
 OF SOUTHAMPTON
 SHERMAN COUNTY, NEW YORK
 # 980-101-03-1.0
 80,552 SF = 1.390 AC
 1"=50'

THE EXISTENCE OF RIGHT OF WAYS,
 EASEMENTS AND/OR EASEMENTS OF RECORD
 NOT SHOWN ARE NOT GUARANTEED.

PTIC SYSTEM LOCATION BY OTHERS (CIRCA 1987)

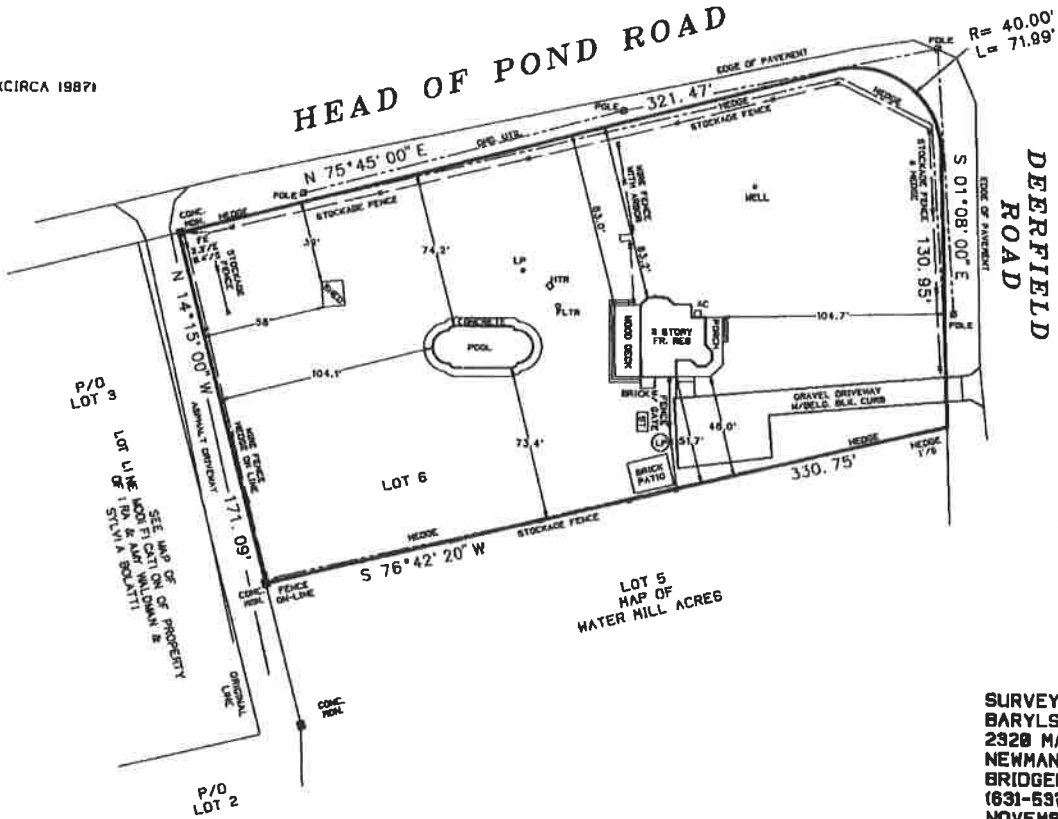

1. ALTERATION OR ADDITION TO THIS SURVEY IS A VIOLATION
 OF THE NEW YORK STATE REGULATION LAW.
 2. THIS SURVEY MAP NOT BEARING THE LAND SURVEYERS BOARD
 SEAL SHALL NOT BE CONSIDERED TO BE A TRUE COPY.
 3. NO CERTIFICATIONS INDICATED HEREON SHALL BE VALID ONLY TO
 THE SURVEY AS PREPARED AND SHOWN HEREON. NO
 ANY GOVERNMENTAL AGENCY AND LENDING INSTITUTION
 AND TO THE BENEVOLENCE OF THE LENDING INSTITUTION.
 CERTIFICATIONS ARE NOT TRANSFERABLE TO ADDITIONAL
 SUBSEQUENT OWNERS.

SENT TO:
 MORTGAGE
 JWN
 ARGON HOME MORTGAGE
 LAND TITLE INS. CO

J. Barylski



SURVEYED BY:
 BARYLSKI LAND SURVEY
 2320 MAIN ST. P.O. BOX
 NEWMAN VILLAGE CONOC
 BRIDGEHAMPTON, NEW YI
 (631-637-7944)
 NOVEMBER 25, 2013