

DISTRICT	0900
SECTION	081.00
BLOCK	03.00
PARCEL	008.000

now or formerly:
WATER MILL CONGREGATION JEHOVHA WITNESSES

now or formerly:
TODD MOSCOWITZ

now or formerly:
ALVIN KAWELCKI

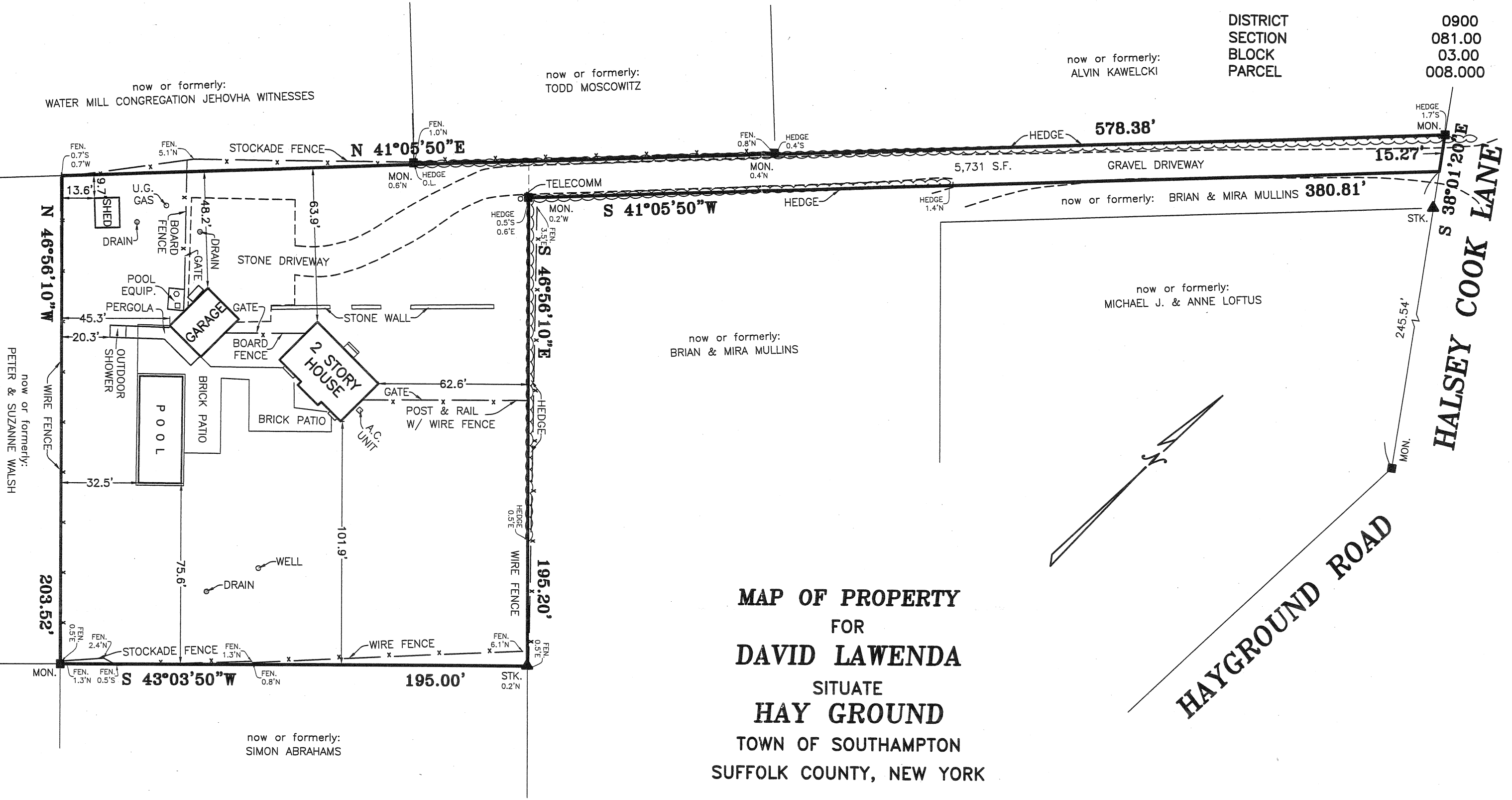

**MAP OF PROPERTY
FOR
DAVID LAWENDA
SITUATE
HAY GROUND
TOWN OF SOUTHAMPTON
SUFFOLK COUNTY, NEW YORK**

AREA = 46,068 S.F. (1.058 ACRES)
(INCL. FLAG STRIP)
SCALE: 1" = 40'

S. H. W. AND S., LAND SURVEYORS, P.C.
SQUIRES, HOLDEN, WEISENBACHER & SMITH
LAND SURVEYING ~ LAND PLANNING ~ ENGINEERING
SOUTHAMPTON ~ NEW YORK