

Tax Map No. 300-200-03-40.1  
 Area = 33,500 s.f.  
 Zone "Special"

Refer to Documents Recorded in  
 Suffolk County Clerk's Office

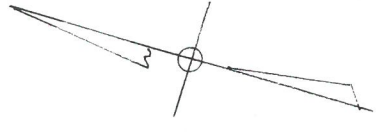

Wainscott Main Street

Agricultural Reserve Area

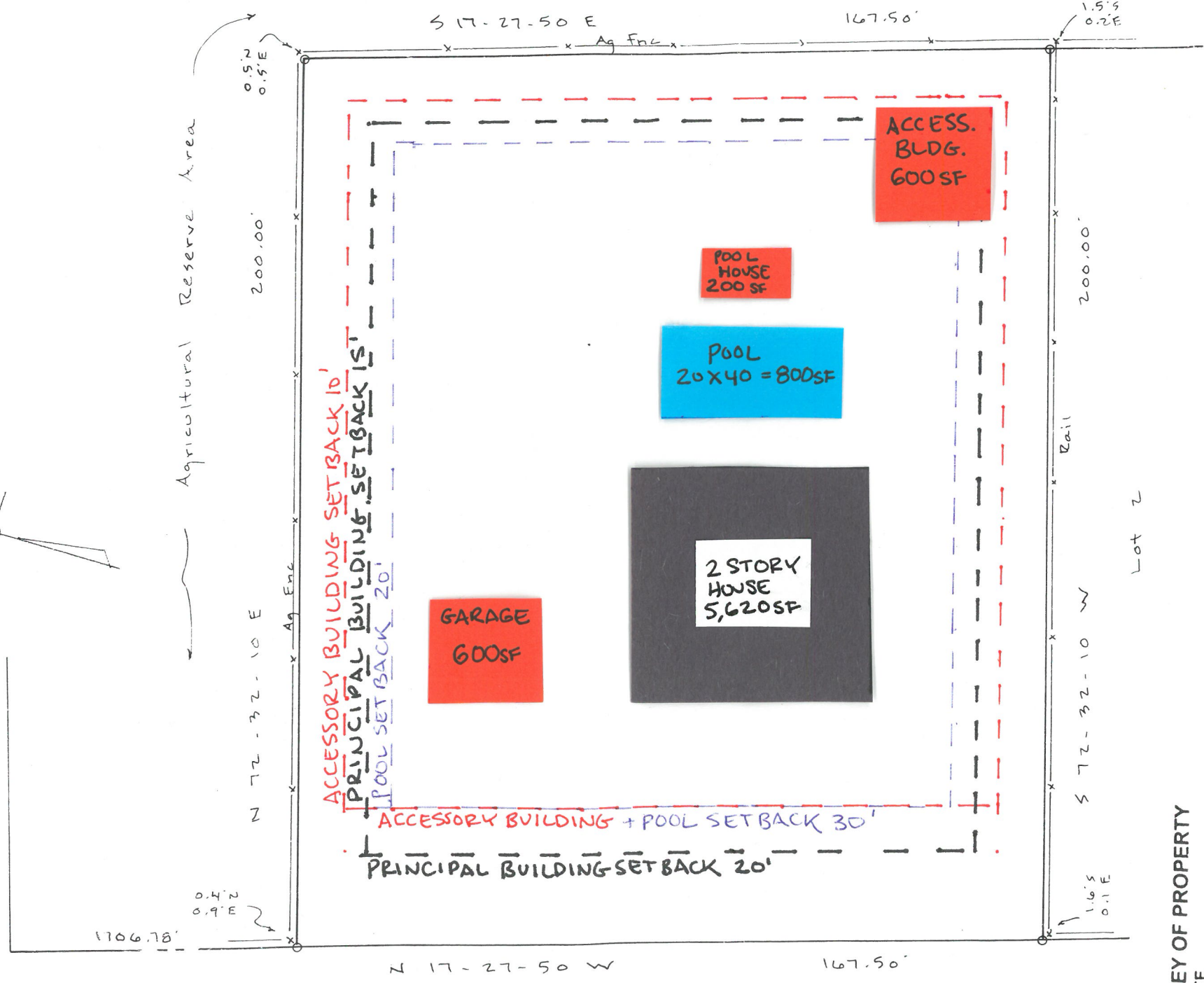

SURVEY OF PROPERTY  
 SITUATE

Lot 1  
 "Meyer Beach Lane"  
 Wainscott

TOWN OF EAST HAMPTON  
 SUFFOLK COUNTY, NEW YORK

CERTIFIED TO:  
 MICHAEL I. WEIGLEY

JACOB M. BUCHHEITZER  
 LICENSE NO. 47400

WILLIAM C. LOWE  
 LICENSE NO. 40476

STATE OF NEW YORK

PREPARED 09-07-16 SURVEYED Sept. 2, 2016  
 SCALE 1" = 30' ■ DENOTES MONUMENTS

UNAUTHORIZED ALTERATION OR ADDITION TO  
 THIS SURVEY IS A VIOLATION OF SECTION  
 7208 OF THE NEW YORK STATE EDUCATION  
 LAW

COPIES OF THIS SURVEY MAP NOT BEARING  
 THE SURVEYOR'S INKED SEAL OR EM-  
 BOSSED SEAL AND NOT BE CONSIDERED TO  
 BE A VALID TRUE COPY

GUARANTEES INDICATED HEREON SHALL RUN  
 ONLY TO THE SURVEYOR FROM THE SURVEY  
 IS PREPARED AND ON HIS PART THE SURVEY  
 TITLE COMPANY, GOVERNMENTAL AGENCY AND  
 TITLE INSURANCE COMPANY LISTED, HEREON, AND  
 TO THE ASSURED. THE SURVEYOR'S LIABILITY  
 TO ANY PARTY FOR NEGLIGENCE OR OTHER  
 PROFESSIONAL GUARANTEES ARE NOT TRANSFERABLE  
 TO ADDITIONAL INSTITUTIONS OR SUBSEQUENT  
 OWNERS

R.O.W. EASEMENTS AND UNDERGROUND UTIL-  
 ITIES WHETHER ABANDONED OR IN USE UNLESS  
 OTHERWISE NOTED ARE NOT SHOWN ON THIS  
 SURVEY

DOLLIVER LAND SURVEYING, PC  
 LAND SURVEYORS AND PLANNERS  
 HAMPTON BAYS, NEW YORK