

SURVEY OF PROPERTY
 PROPERTY LOCATED IN THE INC. VILLAGE OF SOUTHAMPTON
 TOWN OF SOUTHAMPTON
 SUFFOLK COUNTY, NEW YORK
 S.C.T.M. # 904-002-01-53
 AREA = 23.802 SF. = 0.5464 ACRES
 SCALE: 1"=40'

NOTE: THE EXISTENCE OF RIGHT OF WAYS,
 WETLANDS AND/OR EASEMENTS OF RECORD
 IF ANY, NOT SHOWN ARE NOT GUARANTEED.

NOTE: WATER SERVICE AND SEPTIC SYSTEM
 LOCATION BY OTHERS.
 B.O.H. REF. No. R09-06-0278

SEPTIC LOCATION

"A"	"B"
S.T. 30.8'	12.5'
L.P. 40.0'	27'

SEPTIC LOCATION

"C"	"D"
S.T. 85'	87.5'
L.P. 90'	87.3'

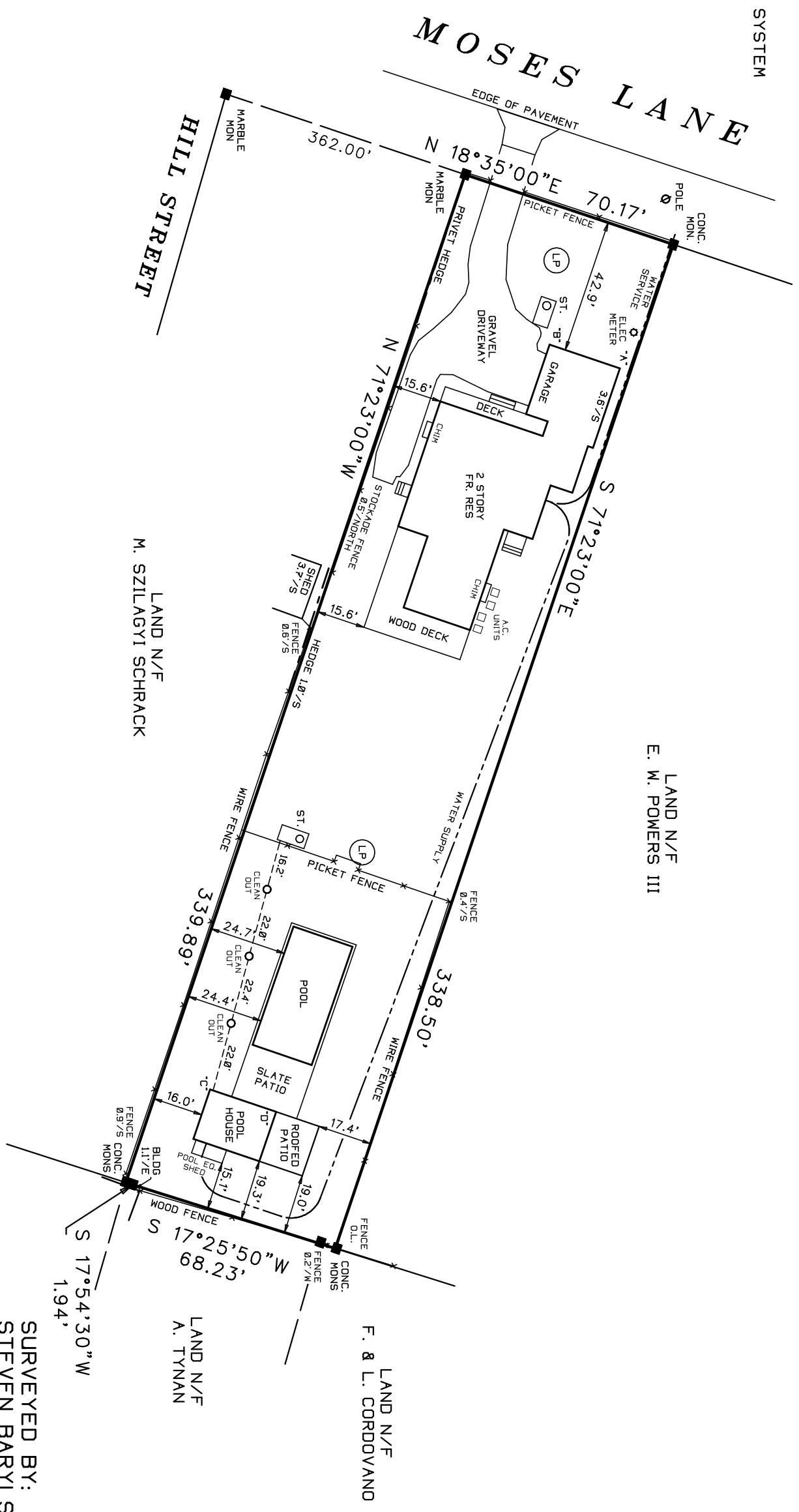

UNAUTHORIZED ALTERATION OR ADDITION TO THIS SURVEY IS A VIOLATION
 OF SECTION 7209 OF THE NEW YORK STATE EDUCATION LAW.
 COPIES OF THIS SURVEY MAP NOT BEARING THE LAND SURVEYORS INKED
 OR EMBOSSED SEAL SHALL NOT BE CONSIDERED TO BE A VALID TRUE COPY.
 GUARANTEES OR CERTIFICATIONS INDICATED HEREON SHALL RUN ONLY TO
 THE PERSON FOR WHOM THE SURVEY IS PREPARED, AND ON HIS BEHALF TO
 THE TITLE COMPANY, GOVERNMENTAL AGENCY AND LENDING INSTITUTION,
 LISTED HEREON, AND TO THE ASSIGNEES OF THE LENDING INSTITUTION.
 GUARANTEES OR CERTIFICATIONS ARE NOT TRANSFERABLE TO ADDITIONAL
 INSTITUTIONS OR SUBSEQUENT OWNERS.

1598-1C



SURVEYED BY:
 STEVEN BARYLSKI
 N.Y.S. Lic. No. 050453
 41 MEETING HOUSE LANE
 SOUTHAMPTON, NY 11968
 MAY 5, 2006

- 5-13-2006: ADD SITE PLAN
- 9-11-2006: REVISED SITE PLAN
- 11-13-2006: REVISED SITE PLAN
- 11-15-2006: STAKEOUT HOUSE & POOL
- 9-20-2007: FINAL SURVEY
- 10-3-2007: ADD SEPTIC & W.S.
- 10-24-2007: REVISE SEPTIC
- 10-31-2007: REV. POOL FENCE