

Map No. 400-060-03-133
68,026 S.F.
R-40

Refer To File
(4-19-2008) In The
Clerk

Lot Coverage (50%)
Roofed Structure (4' x 2')
Septic System
SCHO, (ROA)
Accessory Building (10' x 10')
- 2236 S.F. 162' x 26' x 20' x 20'

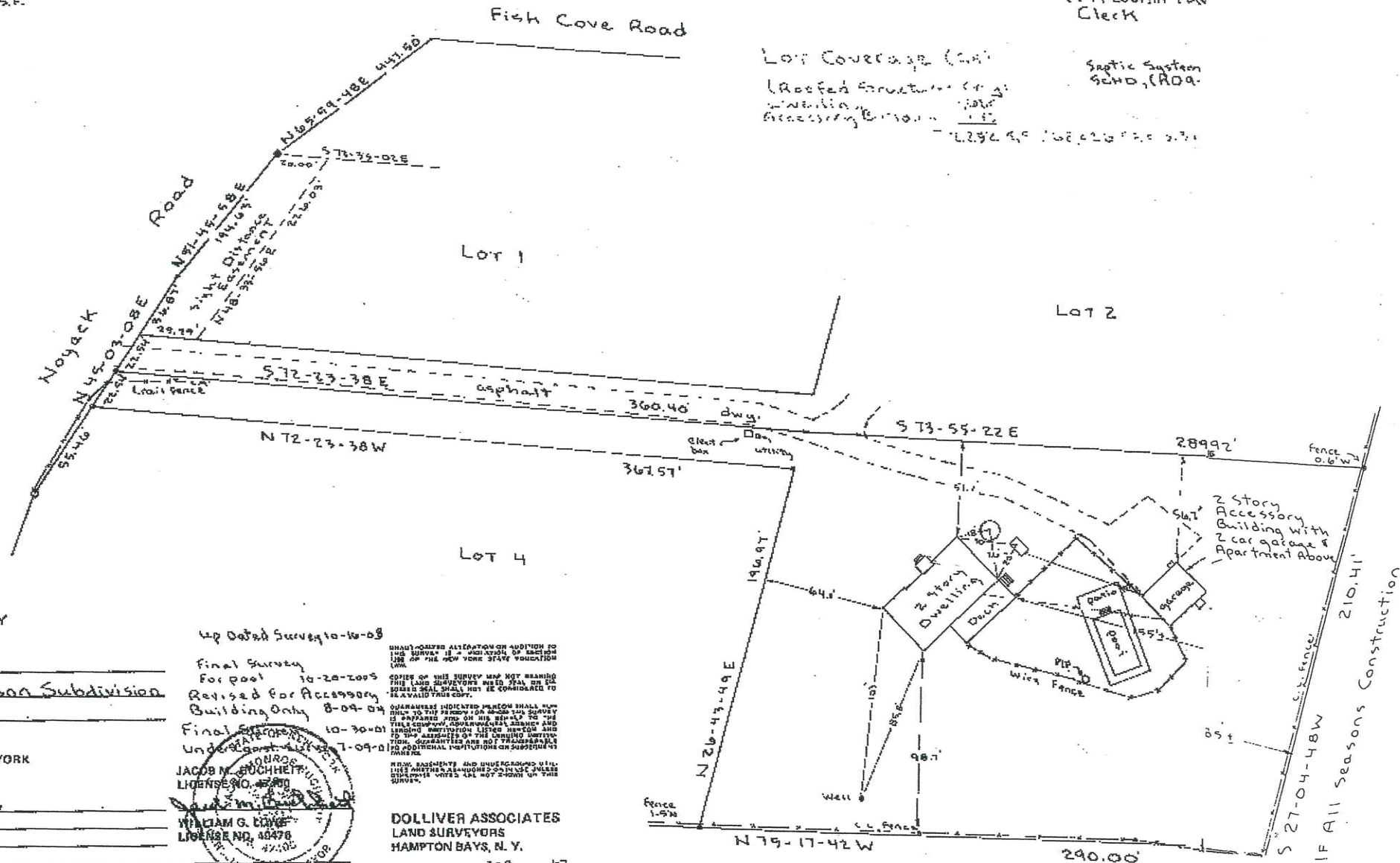

PROPERTY
Dobson Subdivision
Sea
HAMPTON
JNTY, NEW YORK
Betts

Up Dated Survey 10-10-08
Final Survey
For pool 10-20-2005
Revised for Accessory
Building Only 8-04-04
Final Survey 10-30-01
Under State 7-09-01
JACOB N. HUCHHEIT
LICENSE NO. 40478
WILLIAM G. DOLIVER
LICENSE NO. 40478

SHOULD BE ATTENTION ON ADDITION TO
THE SURVEY IS A VIOLATION OF SECTION
130 OF THE NEW YORK STATE VEDUCATION
LAW.
COPIES OF THIS SURVEY MAY NOT BEARING
THIS LAND SURVEYORS MUST SEAL OR OR
OTHER SEAL SHALL NOT BE CONSIDERED TO
BE A VALID THIS COPY.
GUARANTEED INDICATED PERSON SHALL NOT
HAVE TO THE PERSON FOR WHOM THE SURVEY
IS PREPARED AND ON HIS BEHALF TO THE
FILE SURVEY, TO BE PROVED BY LICENSE AND
LEADING INSTITUTION LISTED HEREON AND
TO THE GUARANTY OF THE SURVEY INSTRU-
TION, GUARANTY ARE NOT TRANSPARENT
TO ADDITIONAL INSTITUTIONS ON SUBSTITUTION
FINANCE.
NEW, REASUREMENT AND IMPROVEMENTS WILL
LIVE WITHIN A REASONABLE 200 IN THE SURVEY
STATIONARY NOTES ARE NOT 2000 IN THIS
SURVEY.

DOLLIVER ASSOCIATES
LAND SURVEYORS
HAMPTON BAYS, N. Y.

SURVEYED April 27, 2001
30' ■ DENOTES MONUMENTS ▲ DENOTES STAKES BK 188 PG 31
□ Denotes Steel Rod 220 42

NIF John Dobson & Dorothy D. Dobson