

FLAGGING MARKING UPLAND EDGE OF FENCED-IN MEADOWS PLACED BY A REPRESENTATIVE OF THE SOUTHAMPTON TOWN CONSERVATION BOARD AND LOCATED BY ACTUAL FIELD MEASUREMENTS ON JANUARY 9, 2003.

(a.k.a. MUD CREEK)
MOHAWK CREEK

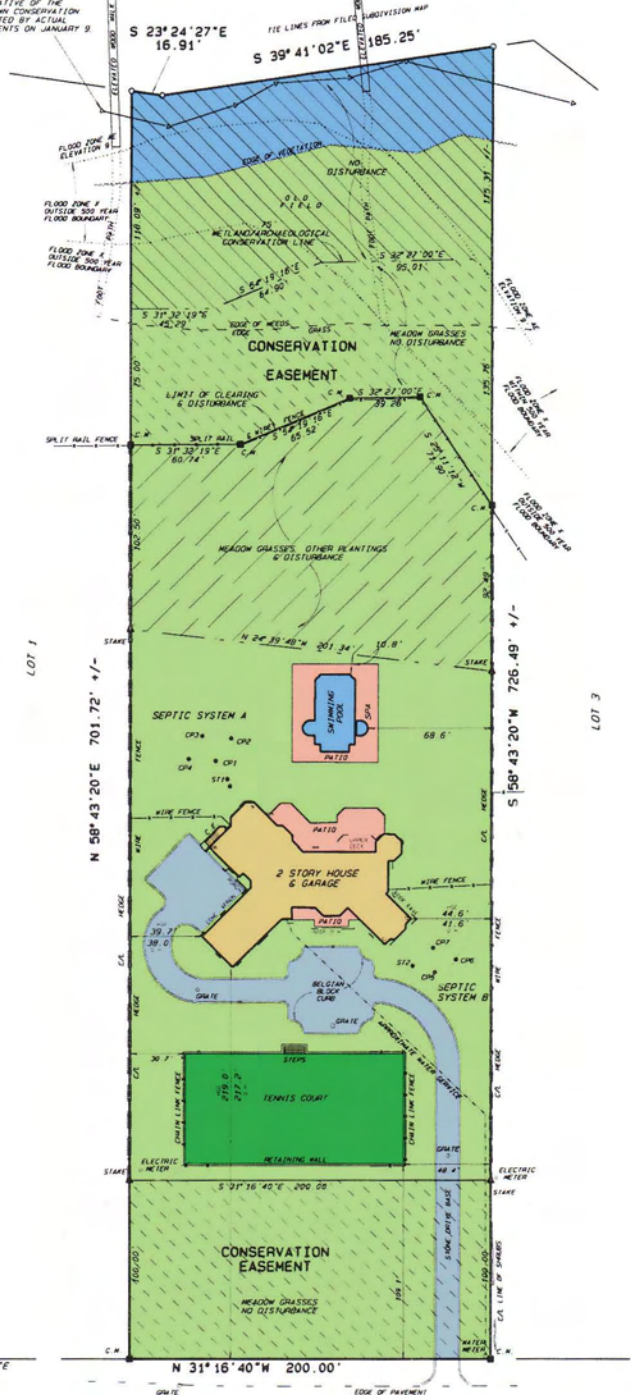

SEPTIC DIMENSIONS

SEPTIC SYSTEM A

	HOUSE CORNER	
	A	B
ST1	20'	39'
CP1	32'	48'
CP2	38'	61'
CP3	47'	61'
CP4	45'	50'

SEPTIC SYSTEM B

	HOUSE CORNER	
	C	D
ST2	19.6'	26.5'
CP5	32'	33'
CP6	40.5'	34'
CP7	27'	20.6'

NOTE:
 LOCATIONS OF CESSPOOLS, SEPTIC TANKS AND WATER SERVICE ARE PROVIDED BY CONTRACTOR S.C.D.H.S. REF. NO. 1009-03-0530

UNAUTHORIZED ALTERATION OR ADDITION TO A SURVEY MAP BEARING A LICENSED LAND SURVEYOR'S SEAL IS A VIOLATION OF SECTION 4009, SUBDIVISION 2, OF THE NEW YORK STATE EDUCATION LAW.

ONLY COPIES FROM THE ORIGINAL OF THIS SURVEY MARKED WITH AN ORIGINAL OF THE LAND SURVEYOR'S EMBOSSED SEAL OR LIMBED SEAL SHALL BE CONSIDERED TO BE VALID TRUE COPIES.

CERTIFICATIONS INDICATED HEREON SIGNIFY THAT THIS SURVEY WAS PREPARED IN ACCORDANCE WITH THE EXISTING CODE OF PRACTICE FOR LAND SURVEYS ADOPTED BY THE NEW YORK STATE ASSOCIATION OF PROFESSIONAL LAND SURVEYORS. SAID CERTIFICATIONS SHALL RUN TO THE PERSON FOR WHOM THE SURVEY IS PREPARED, AND ONLY RELATIVELY TO THE TITLE COMPANY, GOVERNMENTAL AGENCY AND LENDING INSTITUTION LISTED HEREON. CERTIFICATIONS ARE NOT TRANSFERABLE TO ADDITIONAL INSTITUTIONS OR SUBSEQUENT OWNERS. CERTIFICATIONS ADDED OR REVISED RUN ONLY TO THE LAST FIELD SURVEY DATE.

NO CERTIFICATION IS MADE AS TO THE EXISTENCE OR NON-EXISTENCE OF EASEMENTS OR RIGHTS-OF-WAY AFFECTING THIS PROPERTY. THE LOCATIONS OF EASEMENTS OR RIGHTS-OF-WAY OF RECORD ARE SHOWN HEREON ONLY IF COPIES OF THE INSTRUMENTS ARE PROVIDED TO THE SURVEYOR.

THIS MAP HAS BEEN PREPARED AS AN ACCOMMODATION TO THE CLIENT FOR USE IN APPLYING TO THE BUILDING DEPARTMENT FOR A BUILDING PERMIT ON A CERTIFICATE OF OCCUPANCY. THIS MAP IS NOT INTENDED FOR USE AS A TITLE SURVEY. ITEMS INDICATING EVIDENCE OF POSSESSION, IF ANY EXIST, WHICH MAY AFFECT TITLE MAY NOT BE SHOWN.

OCTOBER 21, 2003
 NOVEMBER 11, 2004
 JANUARY 11, 2006

NOTES:
 FLOOD ZONE BOUNDARIES SHOWN HEREON ARE SCALED FROM FLOOD INSURANCE RATE MAP PANEL 536 OF 1026, MAP NUMBER 361030536 G, EFFECTIVE DATE MAY 4, 1999

THE RAYNOR GROUP, P.E. & L.S. PLLC
 SURVEYORS CIVIL ENGINEERS SITE PLANNERS

DEERFIELD GREEN P.O. BOX 720 WATER MILL, N.Y. 11976 (631) 726-7600

© 2009 THE RAYNOR GROUP, P.E. & L.S. PLLC

LOT 2
 SUBDIVISION MAP OF
THE ESTATE OF WALTER MAYNARD (DIV. I)

FILE NO. 10145 FILED MAY 29, 1998
 SITUATE
WATER MILL
 TOWN OF SOUTHAMPTON
 SUFFOLK COUNTY, N.Y.
 SCALE: 1" = 50'
 TOTAL AREA = 142,382 S.F.
 TAX MAP NO.: 0900-115.00-01.00-005.002

PF: 247701 511

2477-1