

LOT 24
now or formerly:
BRIAN F. BALODIS

DISTRICT
SECTION
BLOCK
PARCEL

DOWN'S PATH

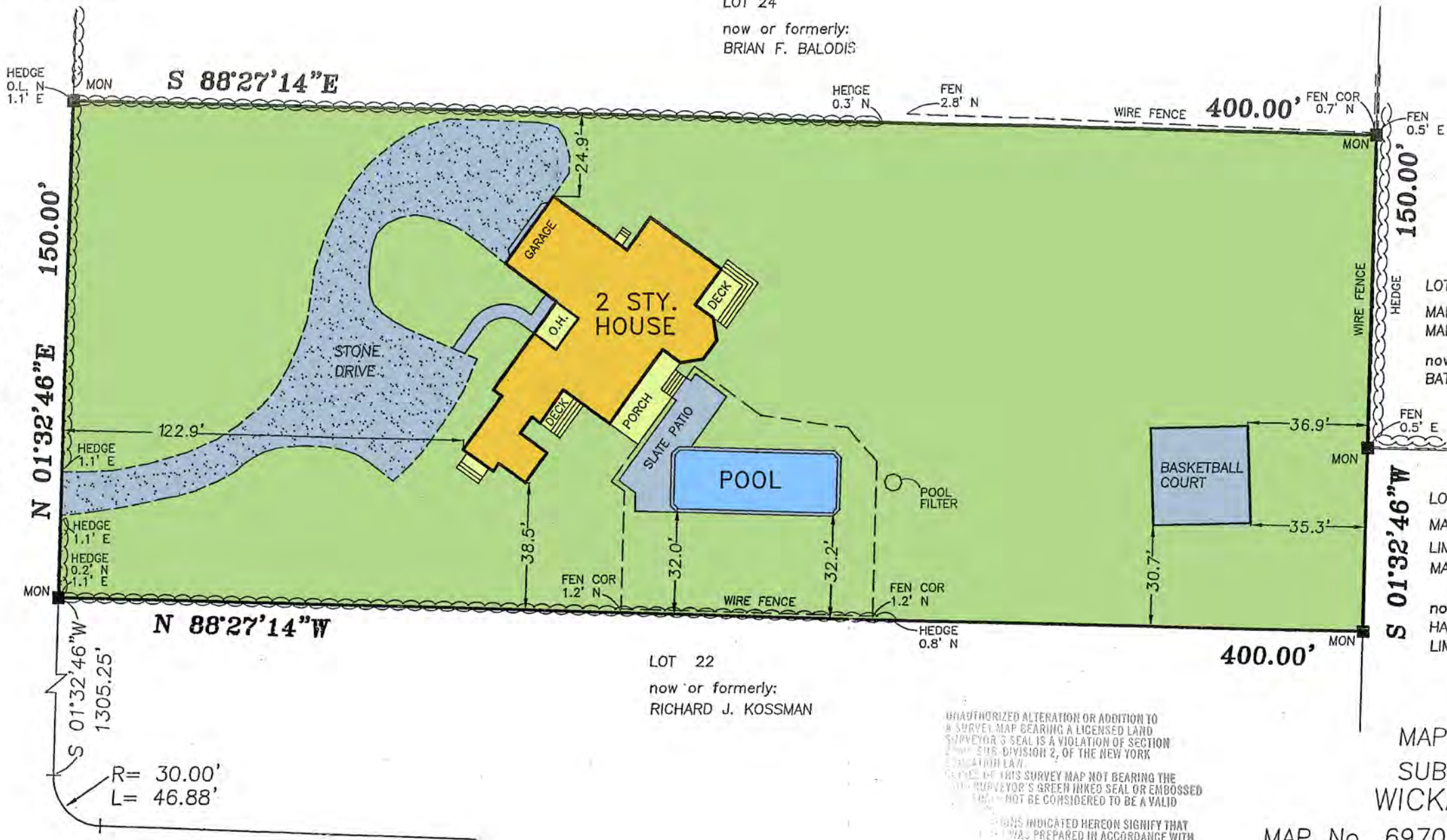

LOT 10
MAP OF HALSEY FARM
MAP No. 9863 FILED: JULY 12,
now or formerly:
BATIA SILVERA

LOT 5
MAP OF HALSEY FAMILY
LIMITED PARTNERSHIP - SECTION
MAP No.: 10575 FILED: 2/22/0
now or formerly:
HALSEY FAMILY
LIMITED PARTNERSHIP

LOT 22
now or formerly:
RICHARD J. KOSSMAN

MAP OF LOT No. 23
SUBDIVISION MAP OF
WICKAPOGUE FARMS

MAP No. 6970 FILED : APRIL
FOR
FRANK & MARY SKILLERN
SITUATE
INC. VILLAGE OF SOUTHAMPTON
TOWN OF SOUTHAMPTON

UNAUTHORIZED ALTERATION OR ADDITION TO
A SURVEY MAP BEARING A LICENSED LAND
SURVEYOR'S SEAL IS A VIOLATION OF SECTION
1305, SUBDIVISION 2, OF THE NEW YORK
EVIDENCE LAW.
THE LINES OF THIS SURVEY MAP NOT BEARING THE
LAND SURVEYOR'S GREEN INKED SEAL OR EMBOSSED
SEAL, SHALL NOT BE CONSIDERED TO BE A VALID
CERTIFICATION.
THE LINES INDICATED HEREON SIGNIFY THAT
THE MAP WAS PREPARED IN ACCORDANCE WITH
THE CODE OF PRACTICE FOR LAND SURVEYS
BY THE NEW YORK STATE ASSOCIATION OF
PROFESSIONAL LAND SURVEYORS. SAID CERTIFICATIONS
ARE MADE TO THE PERSON FOR WHOM THE
MAP WAS PREPARED, AND ON HIS BEHALF TO THE
LOCAL GOVERNMENTAL AGENCY AND LENDING
INSTITUTIONS LISTED HEREON, AND TO THE ASSIGNEE'S
AND SUCCESSORS, INSTITUTIONS, CERTIFICATIONS ARE NOT
VALID FOR ADDITIONAL INSTITUTIONS OR
SUBSEQUENT OWNERS.

WICKAPOGUE ROAD

SURVEYED: JUNE 6, 2003



CERTIFIED TO: FRANK SKILLERN
MARY SKILLERN
ALL SHORE ABSTRACT