

# 77-1143

WINSTON THOMAS

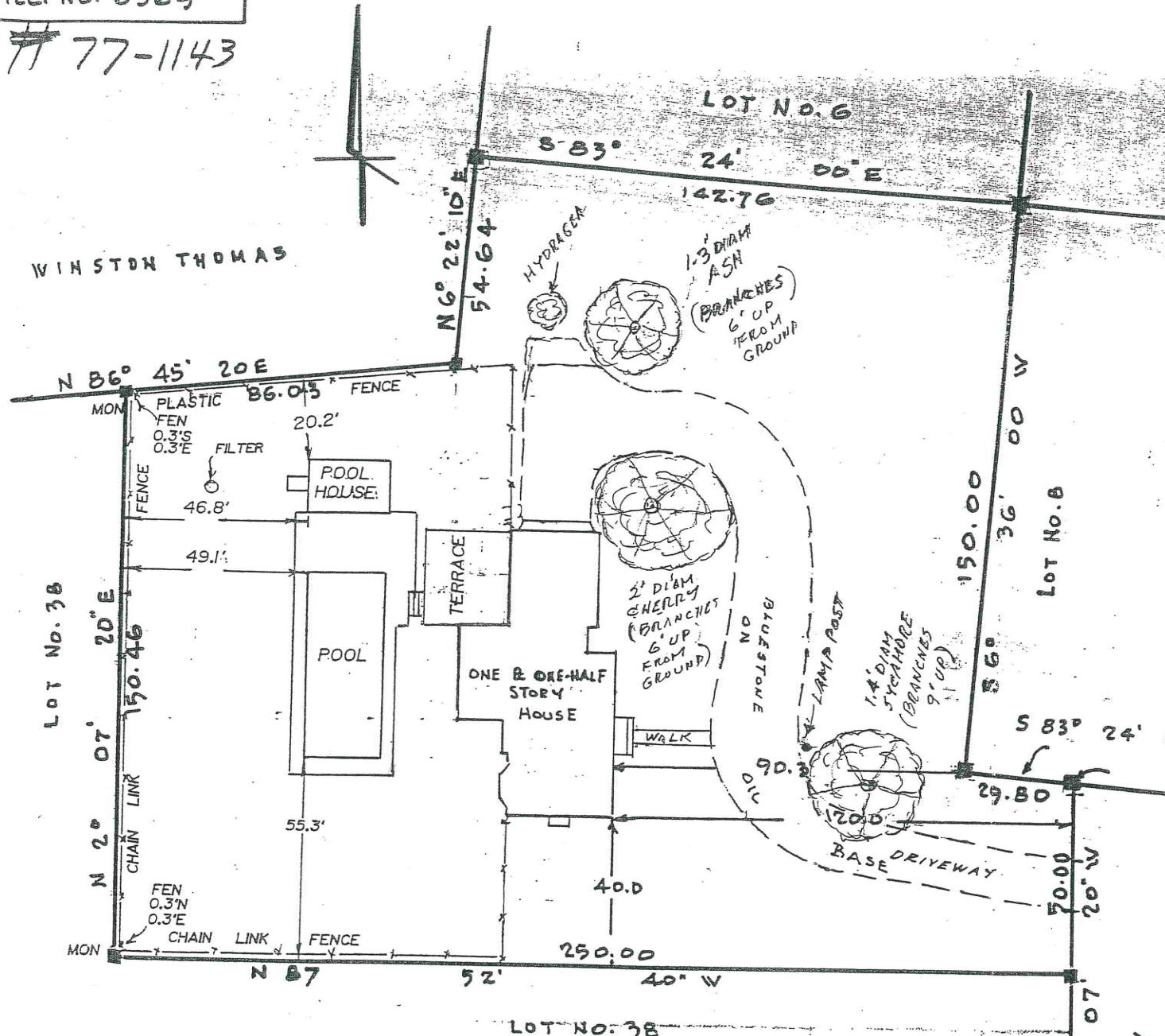

MAP OF LOT NO. 7  
 SUBDIVISION MAP OF  
**HEADY CREEK PARK**  
 MAP NO. 4288 FILED: 3-18-1965  
 TO BE CONVEYED TO  
**J. GERALD HERBERT**  
 SITUATE  
**INC. VILLAGE OF SOUTHAMPTON**  
 TOWN OF SOUTHAMPTON  
 SUFFOLK COUNTY, N. Y.

LEE AVENUE

CREEK LANE  
 $T = 27.03$   
 $R = 25.00$   
 $L = 41.22$

KARL W. WEISENBACHER L.S. NO. 36195  
 S. H. W. & S., LAND SURVEYORS, P. C.  
**SQUIRES, HOLDEN, WEISENBACHER & SMITH**  
 LAND SURVEYORS ~ ENGINEERS  
 SOUTHAMPTON ~ NEW YORK

SURVEYED OCTOBER 23, 1967 REDATED JAN. 26, 1968  
 SQUIRES AND HOLDEN  
 FEB 27, 1968  
 SEPT. 19, 1968  
 OCT 1, 1968  
 REVISED: JUNE 10, 1999 (FINAL Pool only)  
 LAMP POST AND TREE LOCATIONS (MAR 9, 2000)

SCALE: 1" = 40'  
 ■ DENOTES MON.  
 43,520 sq. FT.  
 BOOK NO. 268  
 PAGE NO. 18+26