

LOT No. 25
 MAP OF "SAGG POND ESTS." SEC. 1
 SCALE 1"=40'

NOTE: SUBJECT PROPERTY
 OUTSIDE FLOOD ZONE

NOTE: EXISTING HOUSE NOT SHOWN
 TO BE DEMO'D.

NOTE: EXISTING SEPTIC SYSTEM
 TO BE REMOVED

631
 523 7125
 Denise
 Salamone

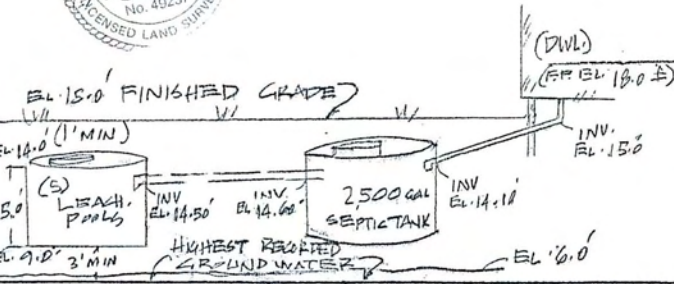
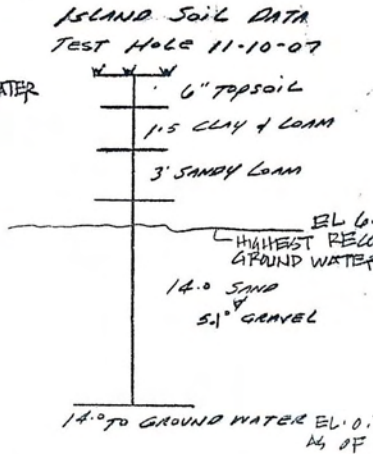
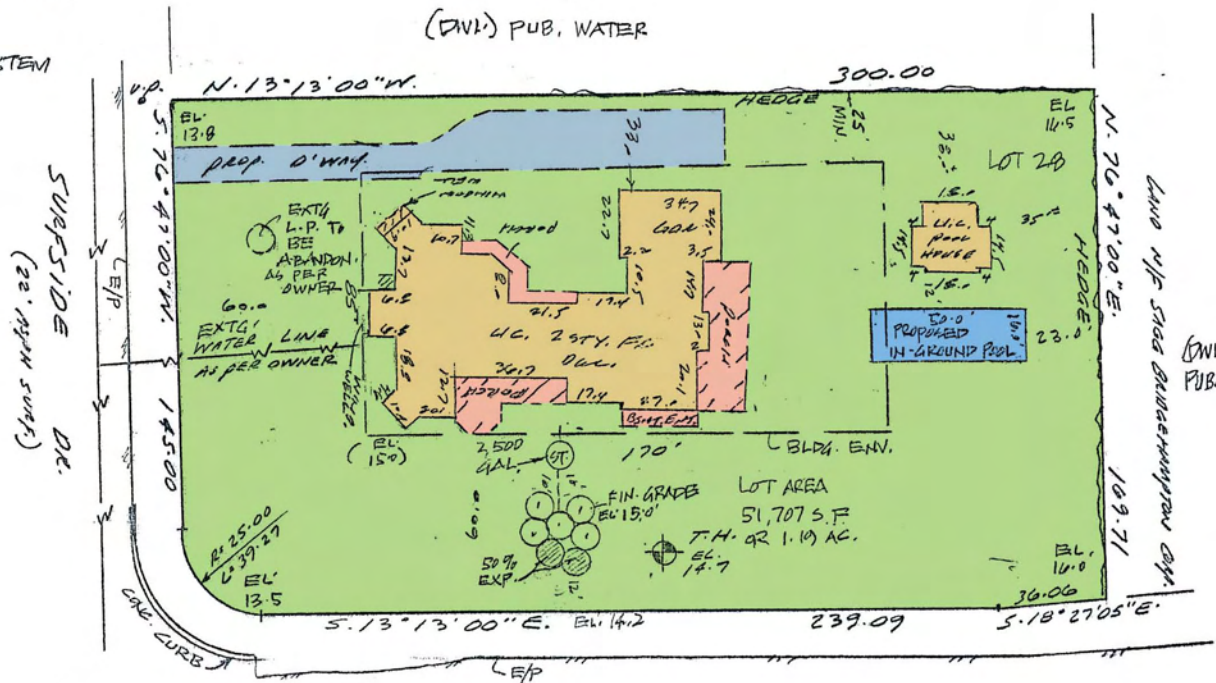

MEADOWLARK ROAD
 (20' ASPH. SURF.)

T.H. #4
 DATE 11-28-01
 (SAGG POND ESTATES, SEC. 1)
 HIGHEST RECORDED GROUND WATER
 (8'-7" TO GROUND WATER)

FILE NO 44350

UNDER CONSTR. 3/24/08

[Signature]

REV. 3-20-08
 REV. 2-25-08
 REV. 1-28-03
 SURVEYED NOV. 10, 2007
 William R. Simmons III L.S.P.C.
 11 MEROKE LA.
 EAST 156th, L.I., N.Y. 11730
 (516) 581-1688 FAX (631) 581-1691