

or formerly: Karen Sullon Schuster

now or formerly: Richard P. & Mary W. Brennan

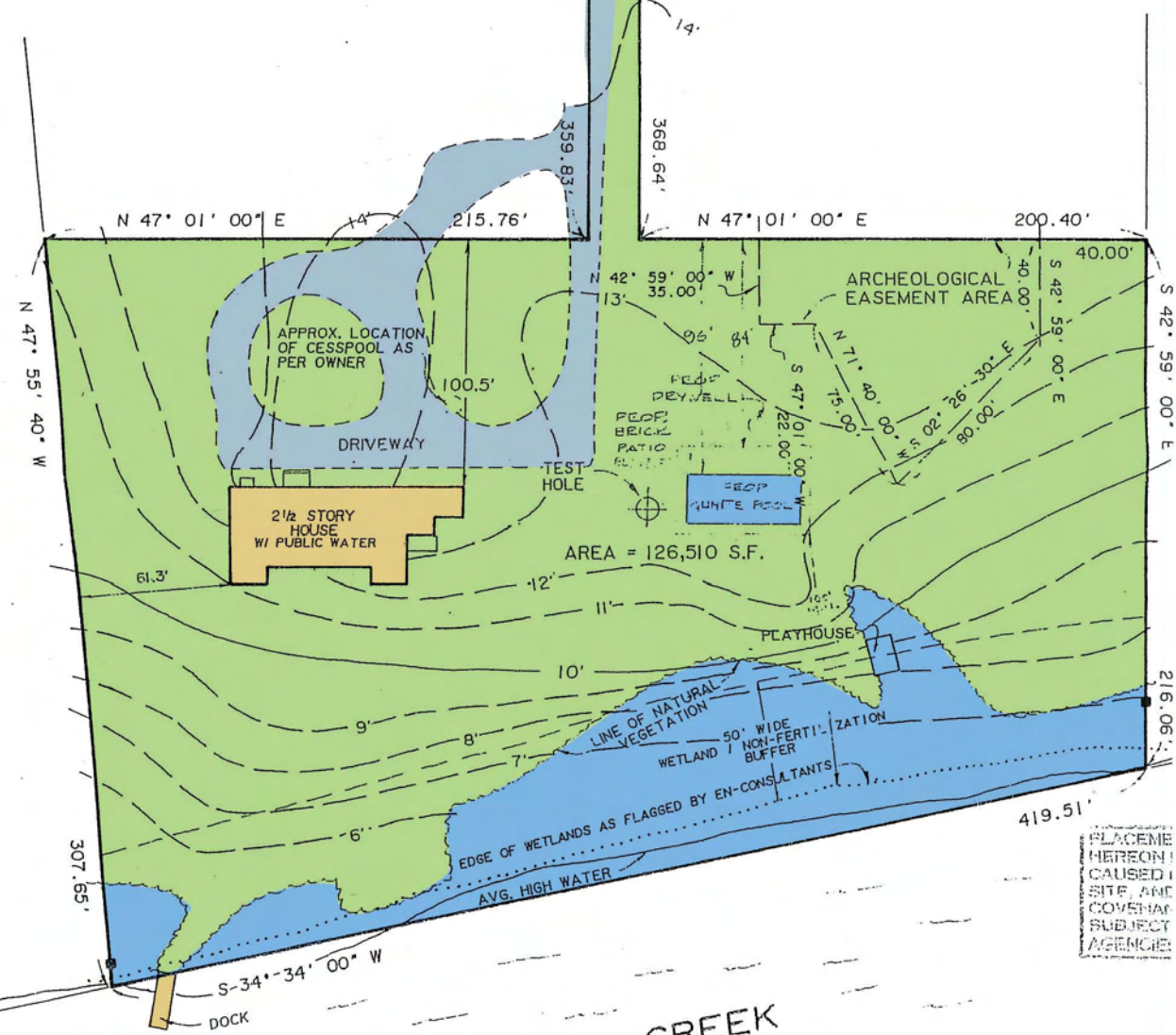

PLACEMENT HEREON CAUSED BY SITE AND COVER SUBJECT AGENCIES

MAP PREPARED: FEB. 10, 1997 (from office records)
REVISED: MAR. 12, 1997 (topo.)

SAM'S CREEK

DEI
FILE No.

DE

LESTER HOLDEN L.S. No. 49548
S.H.W. & S., LAND SURVEYORS, P.C.

SQUIRES, HOLDEN, WEISENBACHER & SMITH

LAND SURVEYORS ~ ENGINEERS
SOUTHAMPTON ~ NEW YORK

NOTE:
ELEVATIONS REFER TO N.G.V. DATUM
OF 1929.

SU