

CERTIFIED TO: ANDREW SILBERSTEIN

JOB NO. 2008-131  
 MAP NO. 8170  
 FILED: AUGUST 12, 1986  
 REVISIONS:

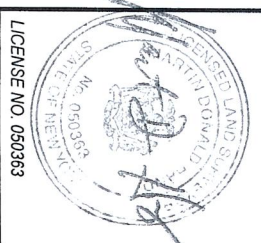

LICENSE NO. 090363

**HANDS ON SURVEYING**  
 26 SILVER BROOK DRIVE  
 FLANDERS NEW YORK  
 11901  
 TEL: (631)-369-8312 - FAX: (631)-369-8313  
 MARTIN D. HANDL, S.



**LAND SURVEYING**  
 THE STATE OF NEW YORK  
 DEPARTMENT OF ENVIRONMENTAL CONSERVATION  
 DIVISION OF SURVEYING  
 THIS SURVEYING MAP WAS PREPARED BY THE SURVEYOR AND IS SUBJECT TO THE PROVISIONS OF THE SURVEYING LAW OF THE STATE OF NEW YORK.  
 THE SURVEYOR HAS CONDUCTED A REASONABLE INVESTIGATION OF THE FACTS AND HAS FOUND THAT THE INFORMATION CONTAINED HEREIN IS TRUE AND CORRECT TO THE BEST OF HIS KNOWLEDGE AND BELIEF.  
 THE SURVEYOR HAS NOT BEEN ADVISED OF ANY CHANGES IN THE INFORMATION CONTAINED HEREIN SINCE THE DATE OF THE SURVEY.  
 THE SURVEYOR HAS NOT BEEN ADVISED OF ANY CHANGES IN THE INFORMATION CONTAINED HEREIN SINCE THE DATE OF THE SURVEY.  
 THE SURVEYOR HAS NOT BEEN ADVISED OF ANY CHANGES IN THE INFORMATION CONTAINED HEREIN SINCE THE DATE OF THE SURVEY.

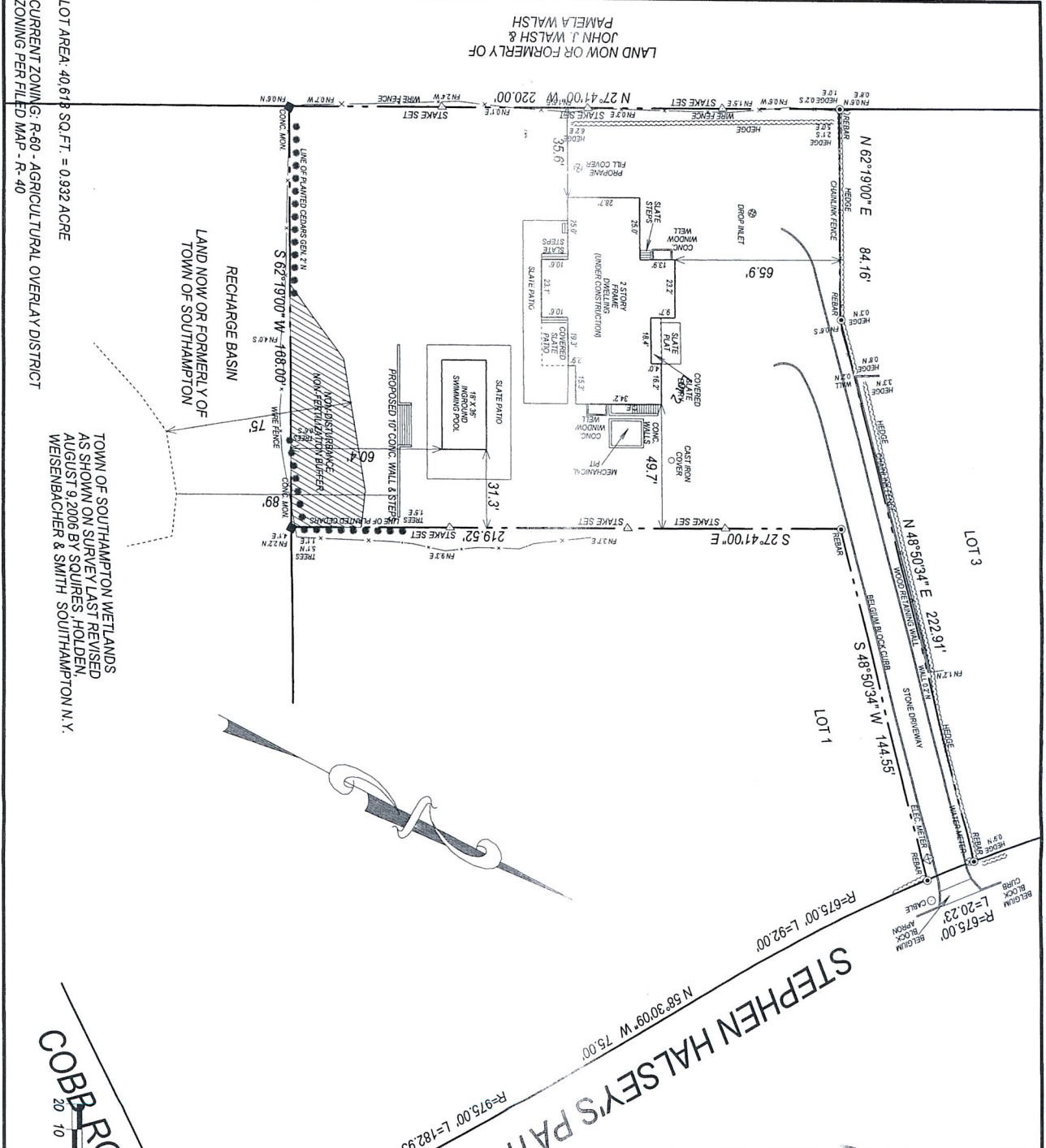

**COBB ROAD**

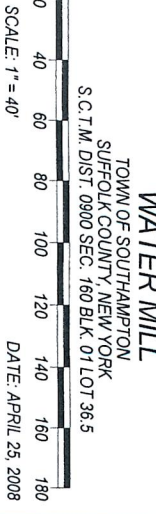

**SURVEY OF**  
**LOT 2**  
**MAP OF**  
**CHARLTON HALSEY**  
**SECTION ONE**  
**SITUATE AT**  
**WATER MILL**

TOWN OF SOUTHAMPTON  
 SUFFOLK COUNTY, NEW YORK  
 S.C.T.M. DIST. 0800 SEC. 160 BLK. 01 LOT 36.5

DATE: APRIL 25, 2008

LOT AREA: 40,618 SQ. FT. = 0.932 ACRE  
 CURRENT ZONING: R-60 - AGRICULTURAL OVERLAY DISTRICT  
 ZONING PER FILED MAP - R-40

LAND NOW OR FORMERLY OF  
 JOHN J. WALSH &  
 PAMELA WALSH