

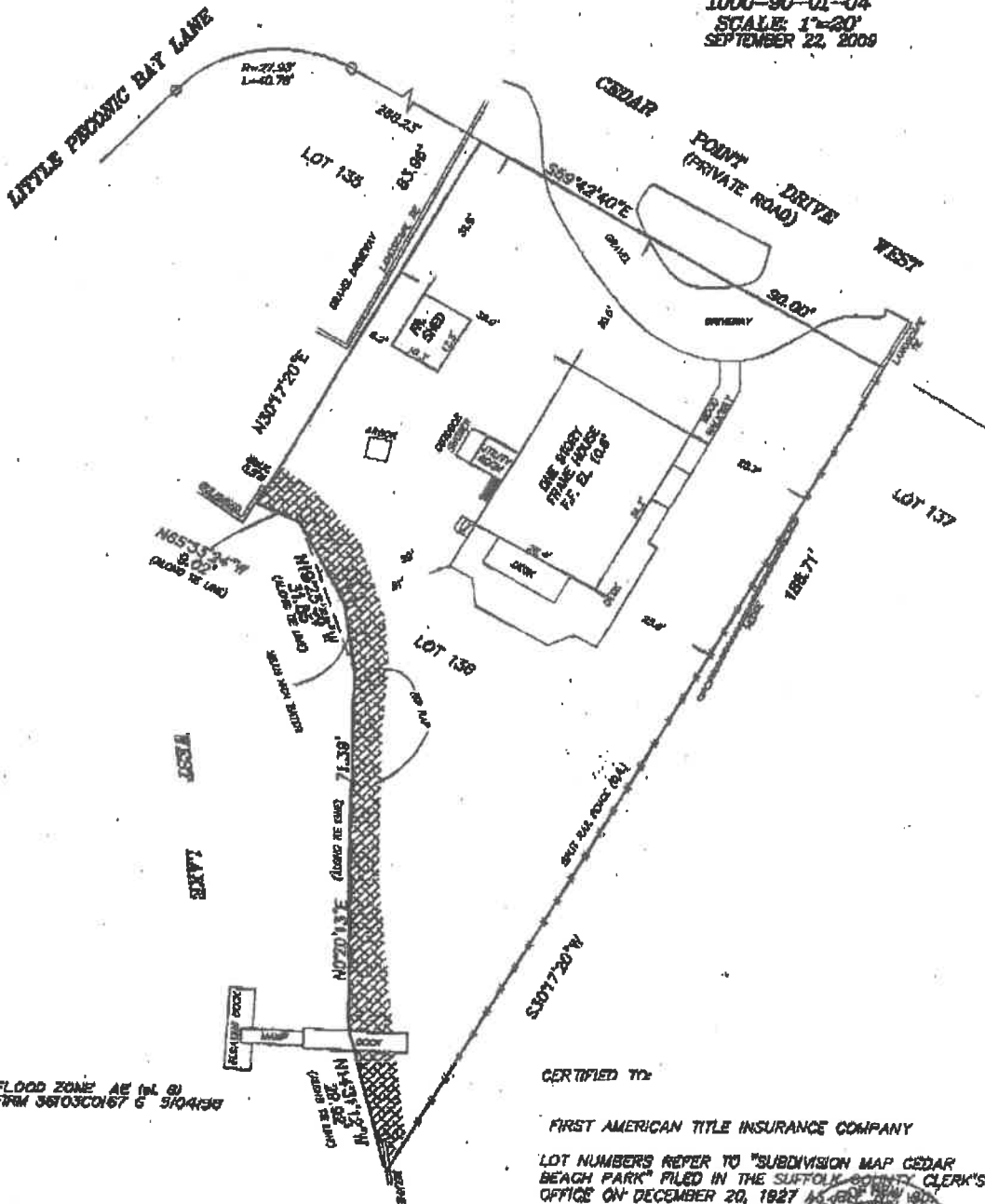

**SURVEY OF PROPERTY
AT BAYVIEW
TOWN OF SOUTHOLD
SUFFOLK COUNTY, N.Y.**
1000-90-01-04
SCALE: 1"=20'
SEPTEMBER 22, 2008



FLOOD ZONE AE (In. 8)
FIRM 36703C0167 G 3/04/38

**AREA-11,526 SQ. FT.
TO THE LINES**

ANY ALTERATION OR ADDITION TO THIS SURVEY IS A VIOLATION
OF SECTION 7808 OF THE NEW YORK STATE EDUCATION LAW
EXCEPT AS PER SECTION 7808-SUBDIVISION 2. ALL CERTIFICATIONS
HEREON ARE VALID FOR THIS MAP AND COPIES THEREOF ONLY IF
SAID MAP OR COPIES BEAR THE IMPRESSED SEAL OF THE SURVEYOR
WHOSE SIGNATURE APPEARS HEREON.

CERTIFIED TO:

FIRST AMERICAN TITLE INSURANCE COMPANY
LOT NUMBERS REFER TO "SUBDIVISION MAP CEDAR
BEACH PARK" FILED IN THE SUFFOLK COUNTY CLERK'S
OFFICE ON DECEMBER 20, 1927
ELEVATIONS REFERENCED TO N.G.M.S.

John T. Meyzler
RECORDER SURVEYOR
(631) 765-5027 FAX (631) 765-7797
P.O. BOX 809
1230 TRAVELER STREET
SOUTHOLD, N.Y. 11971
NO. 43618
109-172