

LOT NO. 4
 MAP OF THE HILLER FARM
 FILED DECEMBER 5, 1973 FILE NO. 8251
 TOWN OF EAST HAMPTON
 SUFFOLK COUNTY, NEW YORK
 G.C.P.N. # 222-063-02-1
 AREA = 187.785 AC. = 4.3118 ACRES

NONE THE EXISTENCE OF RIGHT OF WAY
 WETLANDS AND/OR EASEMENTS ON RECORD
 IF ANY, NOT SHOWN ARE NOT GUARANTEED

CONTAINED HEREIN IS A PARTIAL SURVEY OF THE HILLER FARM
 AS SHOWN ON THE MAP OF THE HILLER FARM
 FILED DECEMBER 5, 1973 FILE NO. 8251
 TOWN OF EAST HAMPTON
 SUFFOLK COUNTY, NEW YORK
 G.C.P.N. # 222-063-02-1
 AREA = 187.785 AC. = 4.3118 ACRES
 THIS SURVEY WAS CONDUCTED BY THE SURVEYOR
 ON THE DATE INDICATED ON THE MAP AND
 THE RESULTS THEREOF ARE SHOWN ON THE MAP
 AND ARE SUBJECT TO THE USUAL CAUTIONS
 OF A SURVEY. THE SURVEYOR HAS
 CONDUCTED A VISUAL INSPECTION OF THE
 LANDS SHOWN ON THE MAP AND HAS
 FOUND NO EVIDENCE OF WETLANDS OR
 OTHER FEATURES WHICH WOULD
 REQUIRE A DIFFERENT SURVEY.

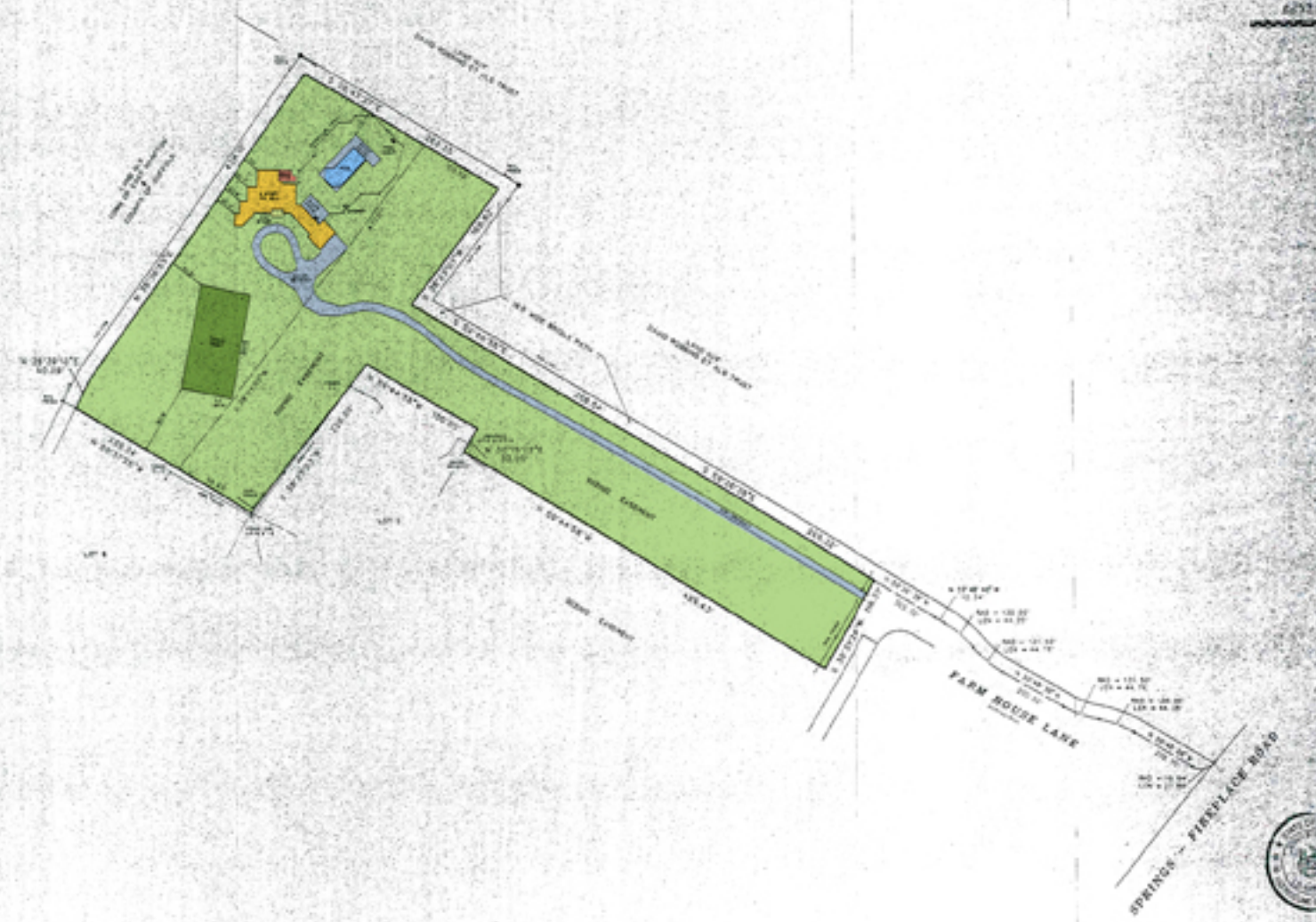

SURVEYED BY:
 BARYL SH LAND SURVEYING
 7320 WASH ST, P.O. BOX 1387
 NEWMANVILLE CONDO
 WOODBURY, NY 11797
 MARCH 24, 2024
 1-11-2024: MARY BARRY
 1-11-2024: MARY BARRY
 1-11-2024: MARY BARRY

