

JOB No. 7864 ~ C4323

**SUFFOLK COUNTY TAX MAP**

DISTRICT	0900
SECTION	063.00
BLOCK	01.00
PARCEL	036.000

SUBDIVISION MAP OF THOMAS J. CLARK  
 MAP No. 8577 - LOT No. 2  
 now or formerly:  
 VICTOR PURCELL & AILEEN PURCELL  
 S 85°49'36"E 121.62'

**NOYACK ROAD**

**MAJORS PATH**

**MAP OF PROPERTY  
 FOR  
 ROBERT S. MILLER  
 SITUATE  
 NORTH SEA  
 TOWN OF SOUTHAMPTON  
 SUFFOLK COUNTY, NEW YORK**

AREA = 87,344 S.F. (2.005 ACRES)  
 SCALE: 1" = 60'

**NOTE:**

- SUBJECT PARCEL LIES IN THE AQUIFER PROTECTION OVERLAY DISTRICT.  
 EXISTING CLEARED AREA = 22,894 S.F. (26.2%)  
 PROPOSED ADDITIONAL CLEARING = 7,676 S.F. (8.8%)  
 TOTAL PROPOSED CLEARING = 30,570 S.F. (35%)

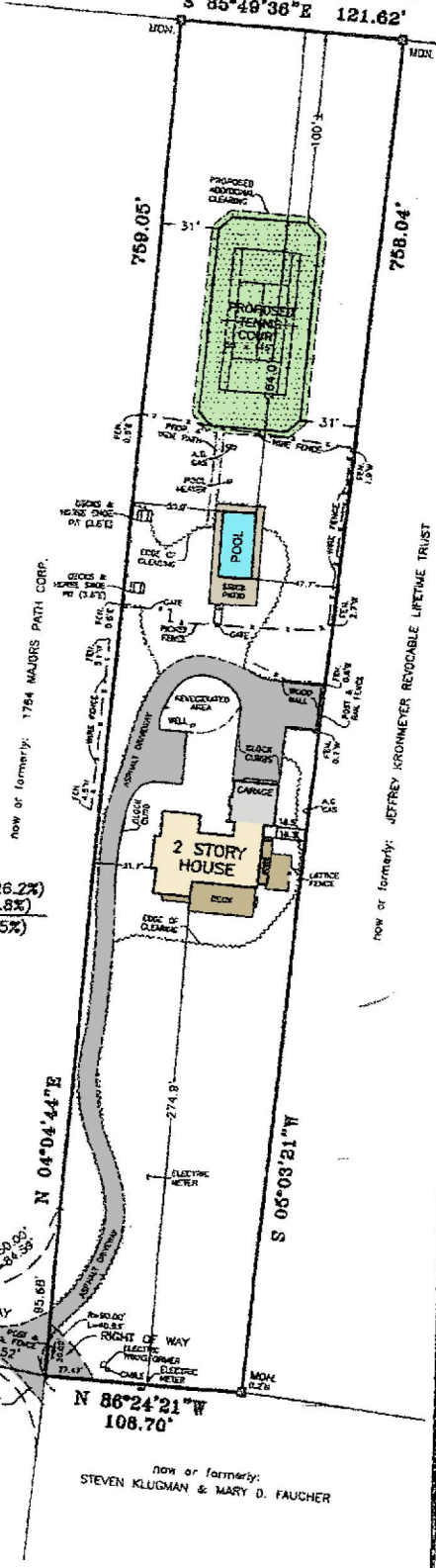

SUBDIVISION MAP OF  
 SYLVAN GLADE  
 LOT No. 2  
 now or formerly:  
 DONALD MACPHERSON

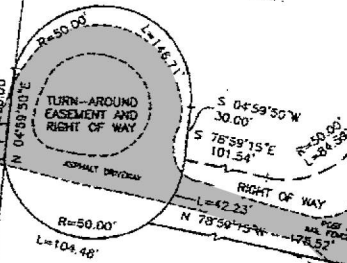

REVISED: MARCH 7, 2011 (REV. PROP. TENNIS COURT)  
 REVISED: OCTOBER 13, 2010 (REV. PROP. TENNIS COURT)  
 REVISED: SEPTEMBER 24, 2010 (PROP. TENNIS COURT)  
 REVISED: APRIL 28, 2010 (PROPOSED TENNIS COURT)  
 SURVEYED: APRIL 23, 2010

LESTER HOLDEN, L.S. No. 49548  
 S. H. W. AND S. LAND SURVEYORS, P.C.  
**SQUIRES, HOLDEN, WEISENBACHER & SMITH**  
 LAND SURVEYING ~ LAND PLANNING ~ ENGINEERING  
 SOUTHAMPTON ~ NEW YORK