

DISTRICT 0900  
SECTION 081.00  
BLOCK 02.00  
PARCEL 019.001

NOYACK PATH

| GROUND EL. 31± |    |                                |
|----------------|----|--------------------------------|
| 1'             | OL | DARK BROWN LOAM                |
| 1.5'           | SM | BROWN SILTY SAND               |
| 14.5'          | SP | PALE BROWN FINE TO MEDIUM SAND |
| 17'            |    |                                |

**TEST HOLE DATA**

NOT TO SCALE

TEST HOLE DUG AUGUST 11, 2014  
BY McDONALD GEOSCIENCE

HEAD OF POND

SCUTTLE HOLE ROAD

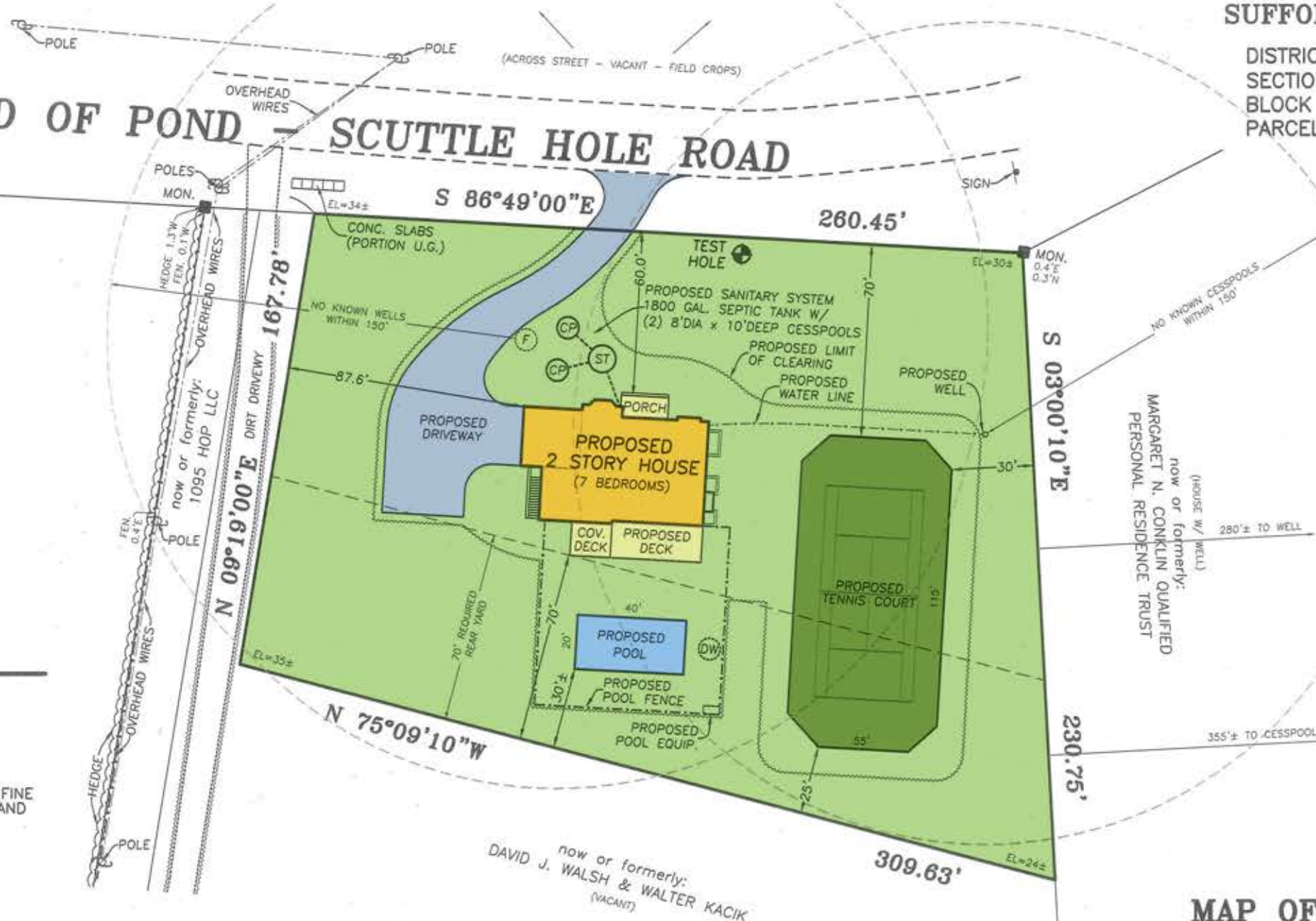
**NOTE:**

1. PROPERTY APPEARS AS PARCEL No. 1 ON THE MINOR SUBDIVISION FOR WALTER KACIK & DAVID J. WALSH.
2. SUBJECT PROPERTY LIES IN THE AQUIFER PROTECTION OVERLAY DISTRICT.
3. PROPOSED CLEARING MEASURES 26,551 S.F. (47.6%). ALLOWABLE CLEARING 50% MAX.
4. DATUM IS N.G.V.D. OF 1929. ELEVATIONS SHOWN ARE AS SCALED FROM S.C.D.P.W. TOPOGRAPHIC MAPS OF "FIVE EASTERN TOWNS."
5. LOT COVERAGE (BY ROOFED STRUCTURES) MEASURES 2,937 S.F. (5.3% OF OVERALL LOT AREA).
6. REAR YARD COVERAGE:  
REQUIRED REAR YARD MEASURES 21,123 S.F.  
P/O PROPOSED TENNIS COURT = 2,229 S.F.  
PROPOSED POOL = 800 S.F.  
TOTAL PROP. REAR YARD COV. = 3,029 S.F. (14.3%)

**MAP OF PROPERTY**  
FOR  
**1109 HEAD OF POND LLC**

SITUATE  
**HAYGROUND**  
TOWN OF SOUTHAMPTON  
SUFFOLK COUNTY, NEW YORK  
AREA = 55,726 S.F. (1.279 ACRES)

SCALE: 1" = 50'

REVISED: AUGUST 12, 2014 (TEST HOLE)  
MAP PREPARED: JULY 3, 2014 (FROM OFFICE RECORDS - RESIDENTIAL SITE PLAN)

ROBERT A. SMITH, L.S. 49239  
S. H. W. and S., LAND SURVEYORS P.C.

**SQUIRES, HOLDEN, WEISENBACHER & SMITH**  
LAND SURVEYING ~ LAND PLANNING ~ ENGINEERING  
SOUTHAMPTON ~ NEW YORK