

DOMESTIC WATER SUPPLY WELL

IMPROVED - SANITARY SYSTEMS IN REAR YARDS

TOPPINGS PATH

N13°55'21"W 152.58'

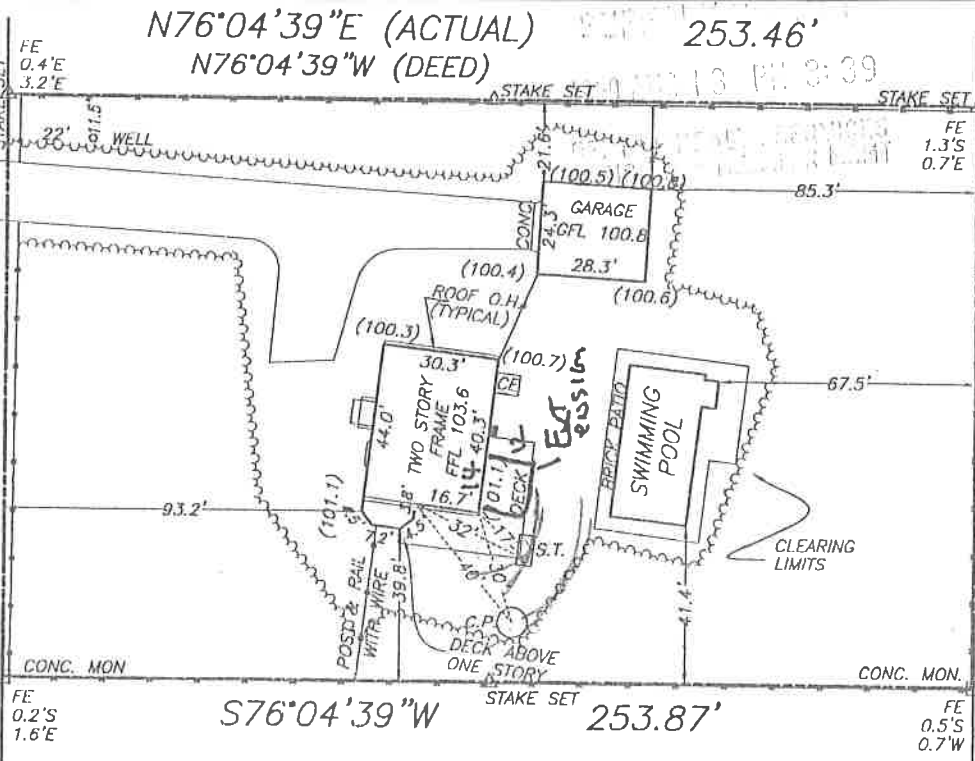

S14°04'37"E 152.58'

LAND NOW OR FORMERLY OF DOROTHY PEDERSON VACANT

LAND NOW OR FORMERLY OF GREGORY G. ROBINS and LINDA ROBINS VACANT

S76°04'39"W 253.87'

328.94' TIE

HAINES PATH 04578.0

AREA CLEARED: 15280 Sq.Ft.
 TOTAL AREA: 38,704 Sq.Ft.
 % CLEARED: 40%

SUFFOLK COUNTY DEPARTMENT OF HEALTH SERVICES
 APPROVAL OF CONSTRUCTED WORKS FOR
 A SINGLE FAMILY RESIDENCE
 Date AUG 24 1999 H.S. Ref. No. R09-99-0089
 The sewage disposal and water supply facilities at this location have been inspected and/or certified by this Department or other agencies and found to be satisfactory FOR A MAXIMUM OF 4 BEDROOMS.
Stephen A. Costa
 Stephen A. Costa, P.E., Chief
 Office of Water and Wastewater Management

PROPERTY ALSO KNOWN AS AN UNNUMBERED PARCEL ON A CERTAIN MINOR SUDIVISION OF J. WINFIELD ACKERMAN, APPROVED BY THE TOWN OF SOUTHAMPTON ZONING BOARD OF APPEALS 11/13/1978.
 ELEVATIONS IN ASSUMED DATUM.
 NO SURFACE WATER EVIDENT WITHIN 300'.