

198 Bull.

D 11096

698-114, 90

MAP OF PROPERTY SITUATE **NORTHWEST**

Town of East Hampton, Suffolk Co., N.Y.

Scale: 1" = 50'

Area - 32,538 sq. ft. or
0.747 Acres

Guaranteed to:

Richard O'Neill
Aqueboque Abstract #632-S-0274
Southold Savings Bank

UNAUTHORISED ALTERATION OR ADDITION
TO THIS SURVEY IS A VIOLATION OF SECTION
7206 OF THE NEW YORK STATE
EDUCATION LAW.

COPIES OF THIS SURVEY MAP NOT BEARING
THE LAND SURVEYOR'S INKED SEAL OR
EMBROSSED SEAL SHALL NOT BE CONSIDERED
TO BE A VALID TRAIL COPY.

GUARANTEES INDICATED HEREON SHALL RUN
ONLY TO THE PERSON FOR WHOM THE SURVEY
IS PREPARED AND ON HIS BEHALF TO THE
TITLE COMPANY, GOVERNMENTAL AGENCY AND
LEADING INSTITUTION LISTED HEREON AND
TO THE ASSIGNEES OF THE LEADING INSTI-
TUTION. GUARANTEES ARE NOT TRANSFERABLE
TO ADDITIONAL INSTITUTIONS OR SUBSEQUENT
OWNERS.

GEORGE H. WALBRIDGE CO.

Revised: December 22, 1992 - SKR R's
Surveyed: August 1, 1986

GEORGE H. WALBRIDGE CO.
Land Surveyors & Land Planners
East Hampton, Long Island, N.Y.

Note: The existence of right
of ways, wetlands, and/or easements
of record, if any, not shown are
not guaranteed.

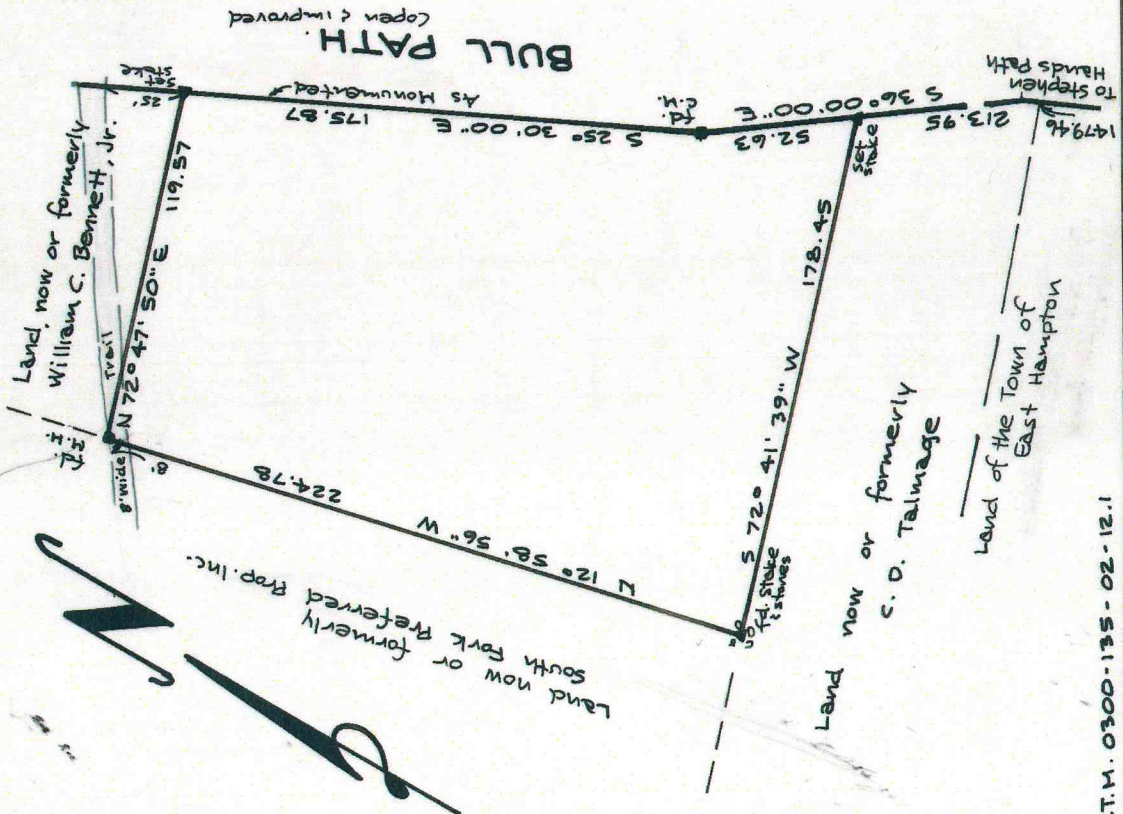

S.C.T.M. 0300-135-02-12.1