

DISTRICT	0900
SECTION	092.00
BLOCK	02.00
PARCEL	028.000

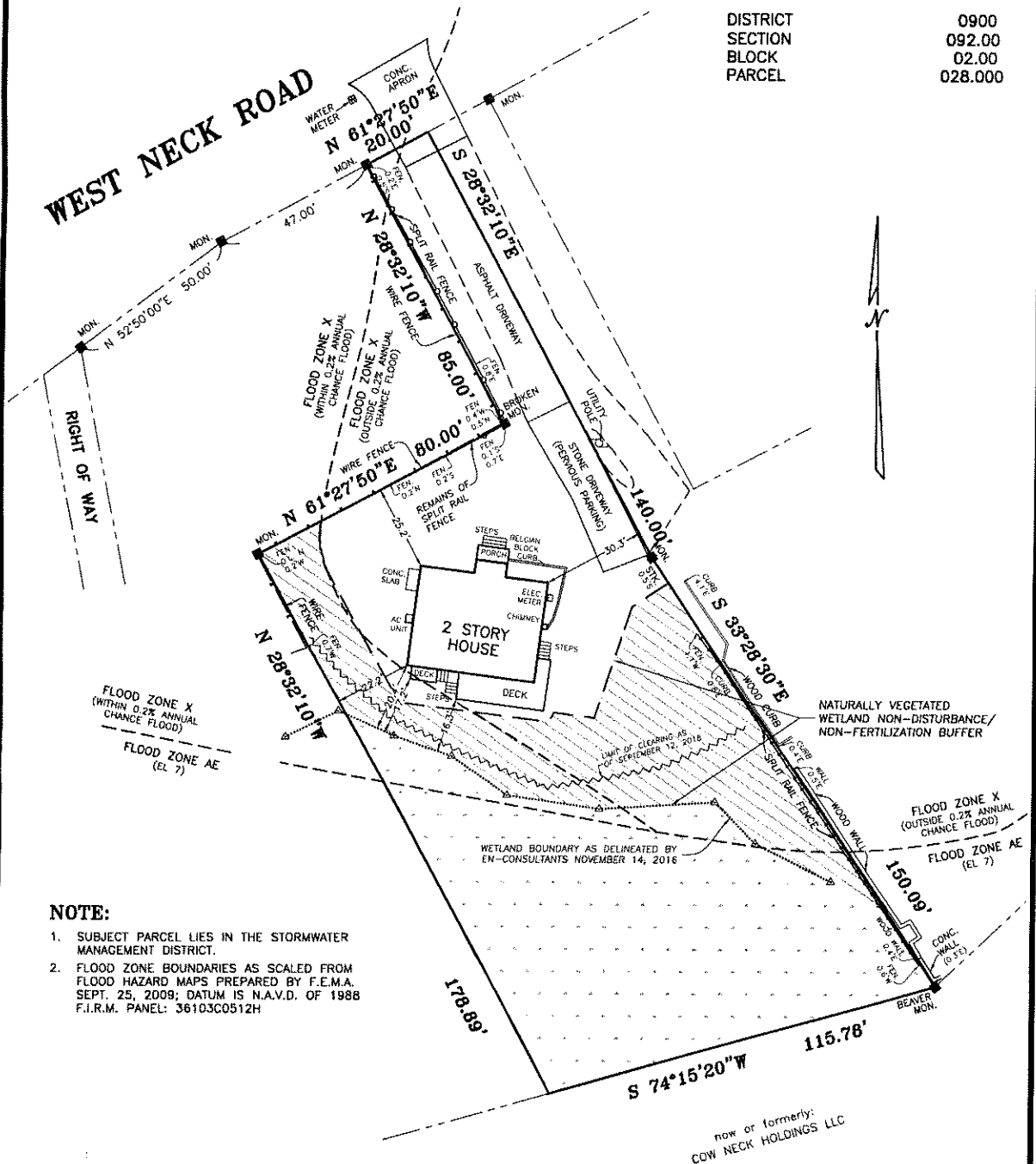

NOTE:

1. SUBJECT PARCEL LIES IN THE STORMWATER MANAGEMENT DISTRICT.
2. FLOOD ZONE BOUNDARIES AS SCALED FROM FLOOD HAZARD MAPS PREPARED BY F.E.M.A. SEPT. 25, 2009; DATUM IS N.A.V.D. OF 1988 F.I.R.M. PANEL: 36103C0512H

MAP OF PROPERTY FOR

**SITUATE
NORTH SEA
TOWN OF SOUTHAMPTON
SUFFOLK COUNTY, NEW YORK**

AREA = 21,670 S.F. (0.497 ACRE)
SCALE: 1" = 30'

REVISED: SEPTEMBER 12, 2018 (UPDATE)
SURVEYED: APRIL 11, 2017

LESTER HOLDEN, L.S. 4954B
S. H. W. and S., LAND SURVEYORS, P.C.
SQUIRES, HOLDEN, WEISENBACHER & SMITH
LAND SURVEYING ~ LAND PLANNING ~ ENGINEERING
SOUTHAMPTON ~ NEW YORK