

Subdivision - "Water Mill Point Associates"
Suff. Co. File No. 7684

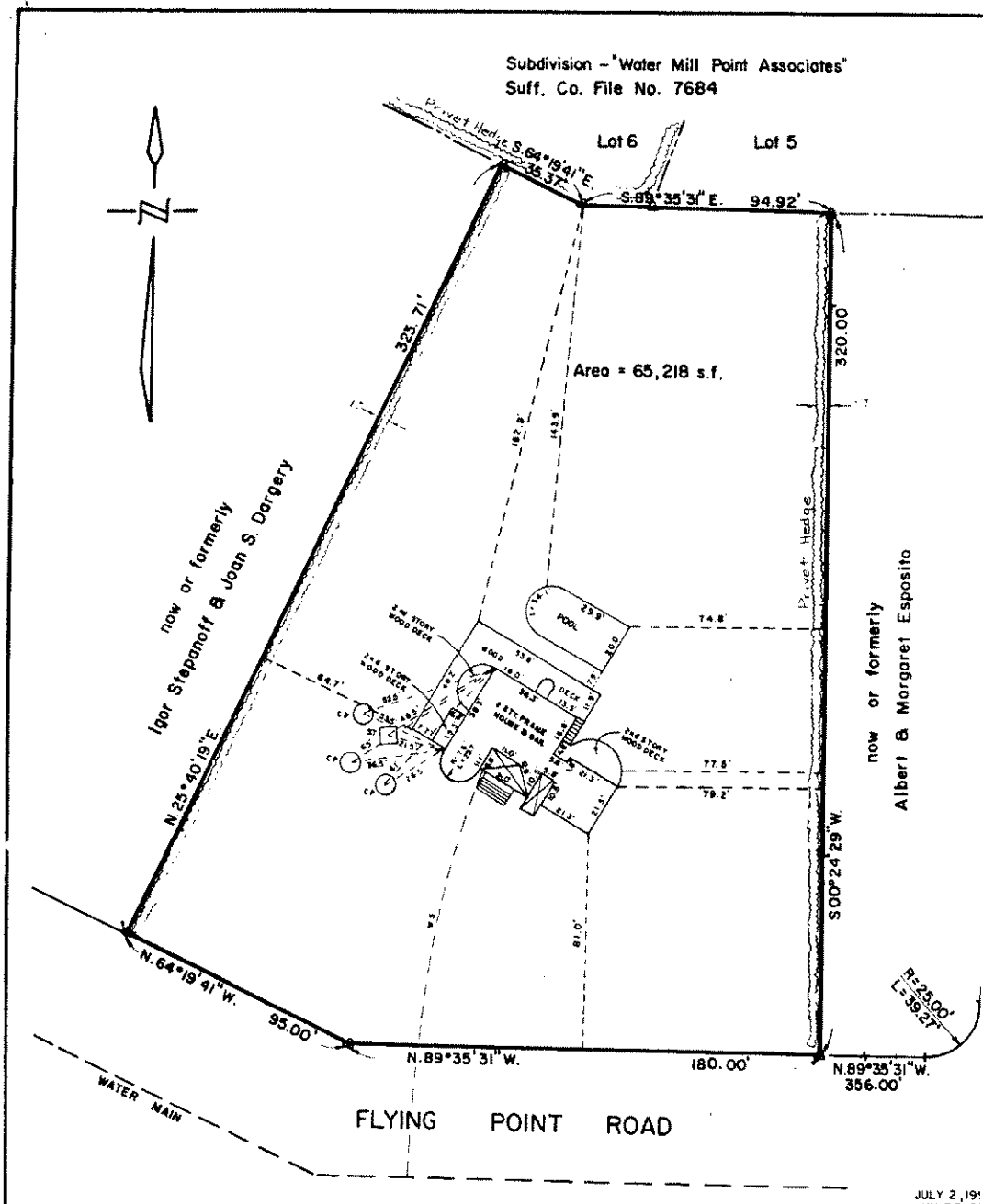

JULY 2, 191
JUN 23, 196
APR 17, 191
DEC 29, 196
DEC 11, 196
NOV 1, 191
SEP 19, 191
DATE AUG. 8, 191
SCALE 1"=40'
NO. 89-0876

AT WATER MILL
TOWN OF SOUTHAMPTON
SUFFOLK COUNTY, NEW YORK

UNAUTHORIZED ALTERATION OR ADDITION TO THIS SURVEY IS A VIOLATION OF SECTION 7208 OF THE NEW YORK STATE EDUCATION LAW
COPIES OF THIS SURVEY NOT BEARING THE LAND SURVEYOR'S INKED SEAL OR EMBOSSED SEAL SHALL NOT BE CONSIDERED TO BE A VALID TRUE COPY
GUARANTEES INDICATED HEREON SHALL RUN ONLY TO THE PERSON FOR WHOM THE SURVEY IS PREPARED AND ON HIS BEHALF TO THE TITLE COMPANY, GOVERNMENTAL AGENCY AND LENDING INSTITUTION LISTED HEREON, AND TO THE ASSIGNEES OF THE LENDING INSTITUTION. GUARANTEES ARE NOT TRANSFERABLE TO ADDITIONAL INSTITUTIONS OR SUBSEQUENT OWNERS
DISTANCES SHOWN HEREON FROM PROPERTY LINES TO EXISTING STRUCTURES ARE FOR A SPECIFIC PURPOSE AND ARE NOT TO BE USED TO ESTABLISH PROPERTY LINES OR FOR THE ERECTION OF PERCES

GUARANTEED TO
EDWARD O'NEIL OF NEW
RIVERHEAD SAVINGS BANK, N.Y.S.
CHICAGO TITLE INSURANCE CO.



HEALTH DEPARTMENT - DATA FOR APPROVAL TO CONSTRUCT
NEAREST WATER MAIN... IS SOURCE OF WATER PRIVATE... PUBLIC...
IS SUPPLY OF THE MAIN... SECTION... BLOCK... LOT...
THERE ARE NO DWELLINGS WITHIN 100 FEET OF THIS PROPERTY
OTHER THAN THOSE SHOWN HEREON
THE WATER SUPPLY AND SEWER DISPOSAL SYSTEM FOR THIS RESIDENCE
WILL COMPLY TO THE STANDARDS OF THE SUFFOLK COUNTY DEPARTMENT
OF HEALTH SERVICES
APPLICANT.

ADDRESS _____ TEL _____

NOTE ON STAKE

ALL DIMENSIONS OF WELLS, SEPTIC TANKS, & CESSPOOLS SHOWN HEREON
ARE FROM FIELD OBSERVATIONS AND OR DATA OBTAINED FROM OTHERS



YOUNG & YOUNG 400 OSTRANDER, RIVERHEAD, NEW YORK
ALDEN W. YOUNG, PROFESSIONAL ENGINEER AND LAND SURVEYOR N.Y.S. LICENSE NO. 12845
HOWARD W. YOUNG, LAND SURVEYOR N.Y.S. LICENSE NO. 45893