

Tax Map No. 901-06-03-25.1  
Area = 38564 s.f.  
Zone T-1

Refer to Documents Recorded in  
Suffolk County Clerk's Office  
water line? Septic system  
locations by others

CLEARING AREA = 22939 s.f. = 69%

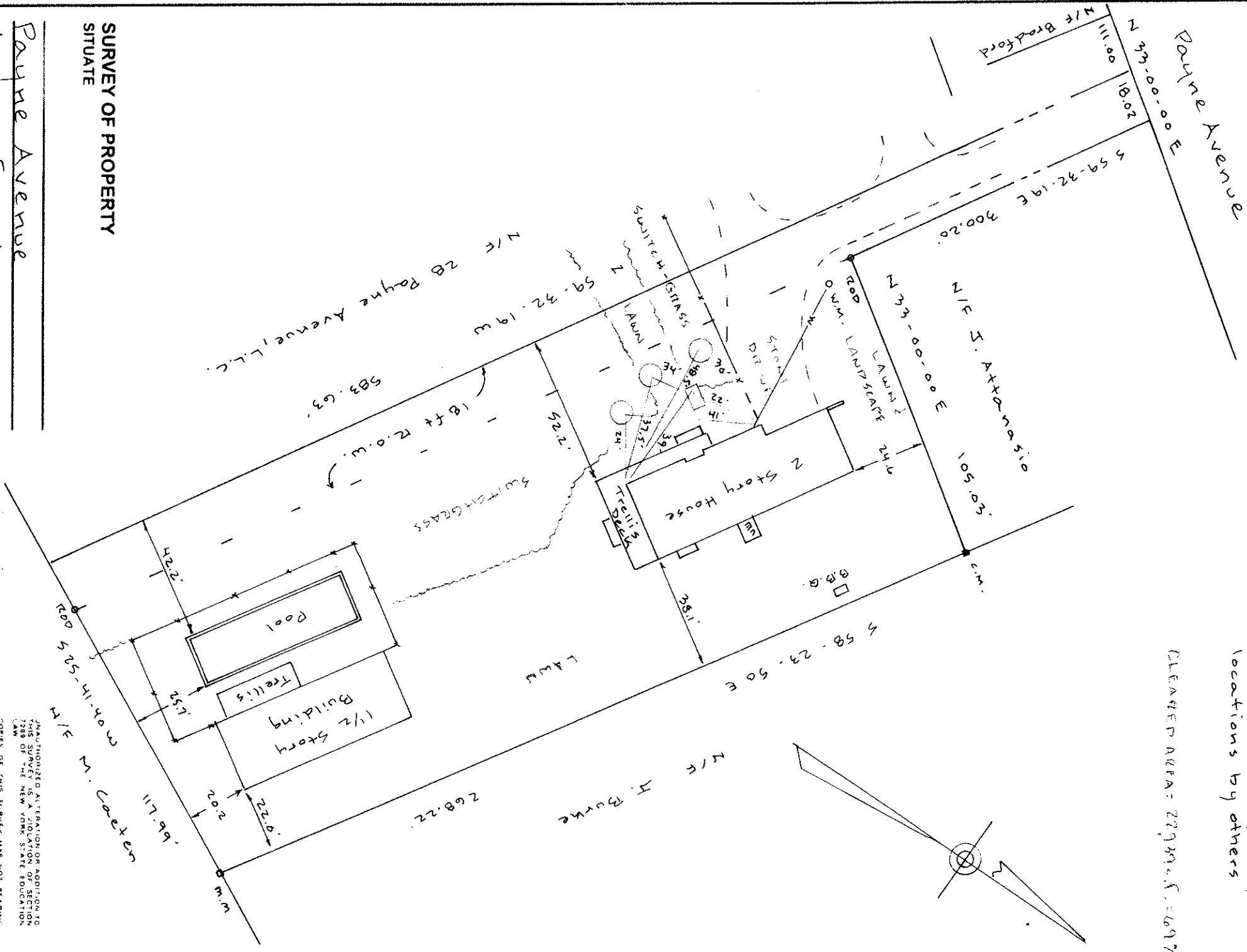

**SURVEY OF PROPERTY**  
SITUATE

Payne Avenue  
Village of North Haven  
**TOWN OF SOUTHAMPTON**  
**SUFFOLK COUNTY, NEW YORK**

CERTIFIED TO:  
29 PAYNE AVE, LLC

PREPARED 08-12-14 SURVEYED Aug 7, 2014  
SCALE 1" = 40' ■ DENOTES MONUMENTS

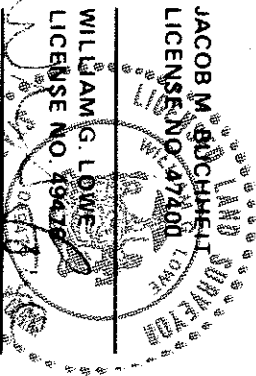

UNAUTHORIZED ALTERATION OR ADDITION TO THIS SURVEY IS A VIOLATION OF SECTION 2208 OF THE NEW YORK STATE EDUCATION LAW  
COPIES OF THIS SURVEY MAP NOT BEARING THE SURVEYOR'S INKED SEAL OR EMBOSSING ARE UNLAWFUL AND NOT TO BE CONSIDERED TO BE A VALID TRUE COPY.  
SUBSTITUTES INDICATED HEREON SHALL RUN ONLY TO THE PERSON EMPLOYED BY THE TITLE COMPANY, GOVERNMENTAL AGENCY AND TO THE ASSIGNEES OF THE INDENTURED ORIGIN. GUARANTEES ARE NOT TRANSFERABLE TO ADDITIONAL INSTITUTIONS OR SUBSEQUENT OWNERS.  
NOW EASEMENTS AND UNDEVELOPED UTILITIES WHETHER ABANDONED OR IN USE UNLESS OTHERWISE NOTED ARE NOT SHOWN ON THIS SURVEY.

DOLLIVER LAND SURVEYING, PC  
LAND SURVEYORS AND PLANNERS  
HAMPTON BAYS, NEW YORK

▲ DENOTES STAKES BK 245 PG 86