

SURVEYED FOR:
PROPERTY LOCATED AT THE INC. VILLAGE OF SAG HARBOR
TOWN OF SOUTHAMPTON
SUFFOLK COUNTY, NEW YORK
S.C.T.M. # 903-006-01-55
AREA = 16,382 SF = 0.376 AC
SCALE: 1"=30'

NOTE: THE EXISTENCE OF RIGHT OF WAYS, METLANDS AND/OR EASEMENTS OF RECORD IF ANY, NOT SHOWN ARE NOT GUARANTEED.

NOTE: WATER SERVICE AND SEPTIC SYSTEM LOCATION BY OTHERS.

SEPTIC LOCATION

| "A" | "B" | "C" | "D" |
|-----------|-----|-----|-----|
| S.T. 17 | 22 | | |
| L.P. 1 28 | 37 | | |
| L.P. 2 32 | 30 | | |
| | | 1' | 2' |

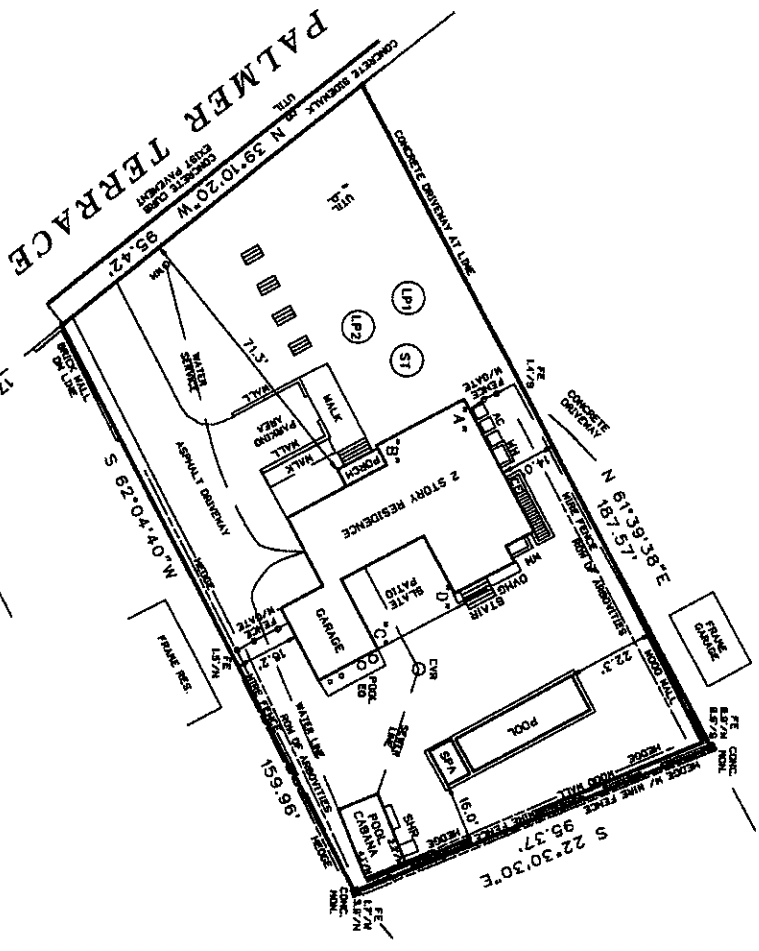

UNAUTHORIZED ALTERATION OR ADDITION TO THIS SURVEY IS A VIOLATION OF SECTION 7289 OF THE NEW YORK STATE EDUCATION LAW.

COPIES OF THIS SURVEY MAP NOT BEARING THE LAND SURVEYORS INKED OR EMBOSSED SEAL SHALL NOT BE CONSIDERED TO BE A VALID TRUE COPY.

GUARANTEES OR CERTIFICATIONS INDICATED HEREON SHALL RUN ONLY TO THE PERSON FOR WHOM THE SURVEY IS PREPARED, AND ON HIS BEHALF TO THE TITLE COMPANY, GOVERNMENTAL AGENCY AND LENDING INSTITUTION LISTED HEREON, AND TO THE ASSIGNEES OF THE LENDING INSTITUTION, GUARANTEES OR CERTIFICATIONS ARE NOT TRANSFERABLE TO ADDITIONAL INSTITUTIONS OR SUBSEQUENT OWNERS.

22794-6219 (22794-1A)

SURVEYED BY:
BARYLSKI LAND SURVEYING
2328 MAIN ST. P.O. BOX 1382
NEWMAN VILLAGE CONDO.
BRIDGEHAMPTON, NEW YORK
1631-537-7944

OCTOBER 4, 2013

2-14-2014: SCOH SITE PLAN
 2-24-2014: TOPO & I / 20 SLOPE
 4-23-2014: STAKEOUT
 5-6-2016: UPDATE / STAKEOUT
 11-11-2016: FINAL SURVEY