

SURVEYED FOR: GUILLERMO MATTA & DORIANNE SULLIVAN
PROPERTY LOCATED AT NOYACK
TOWN OF SOUTHAMPTON
SUFFOLK COUNTY, NEW YORK
S.C.T.M. # 900-019-02-1.7
AREA = 58,183 SF. = 1.3357 ACRES
SCALE: 1"=50'

RETAIN & IMAGE

NOTE: THE EXISTENCE OF RIGHT OF WAYS,
 EASEMENTS AND/OR EASEMENTS OF RECORD
 IF ANY, NOT SHOWN ARE NOT GUARANTEED

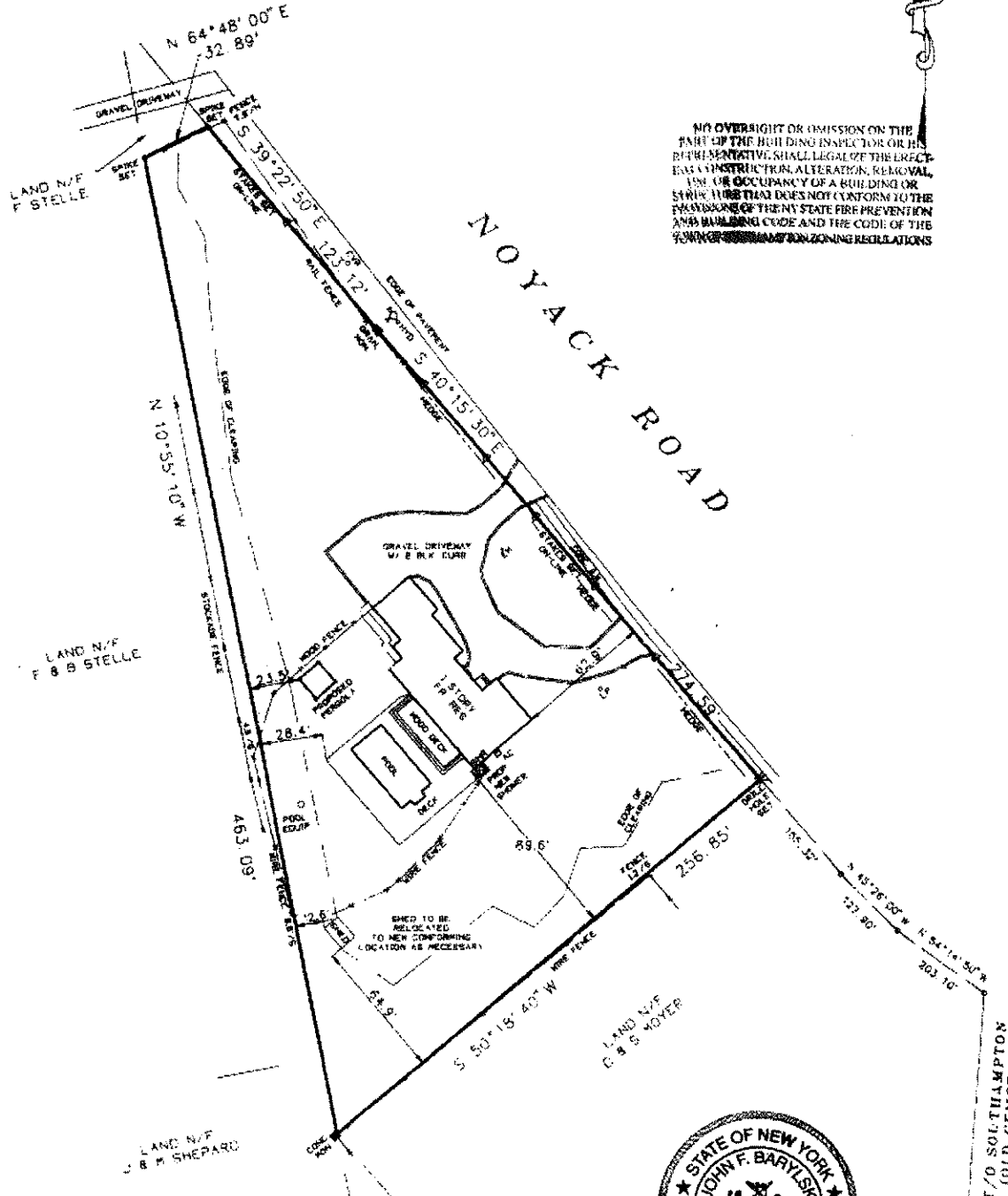

NO OVERSIGHT OR OMISSION ON THE PART OF THE BUILDING INSPECTOR OR HIS REPRESENTATIVE SHALL LEGALIZE THE EFFECTS OF CONSTRUCTION, ALTERATION, REPAIR, USE OR OCCUPANCY OF A BUILDING OR STRUCTURE THAT DOES NOT CONFORM TO THE PROVISIONS OF THE NY STATE FIRE PREVENTION AND BUILDING CODE AND THE CODE OF THE TOWN OF SOUTHAMPTON ZONING REGULATIONS

UNAUTHORIZED ALTERATION OR ADDITION TO THIS SURVEY IS A VIOLATION OF SECTION 9000 OF THE NEW YORK STATE EDUCATION LAW
 COPIES OF THIS SURVEY MAP NOT BEARING THE LAND SURVEYORS IMPRINT OR EMPLOYERS SEAL SHALL NOT BE CONSIDERED TO BE A VALID TRUE COPY
 GUARANTEES OR CERTIFICATIONS INDICATED HEREON SHALL BE VALID TO THE PERSON FOR WHOM THE SURVEY IS PREPARED AND ON HIS BEHALF TO THE TITLE COMPANY, GOVERNMENTAL AGENCY AND LENDING INSTITUTION LIMITED HEREON AND TO THE ASSISTANCE OF THE LENDING INSTITUTION. GUARANTEES OR CERTIFICATIONS ARE NOT TRANSFERABLE TO ADDITIONAL INSTITUTIONS OR SUBSEQUENT OWNERS.

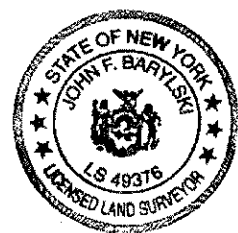

John Barylski

SURVEYED BY:
BARYLSKI LAND SURVEYING
2320 MAIN ST. P.O. BOX 1302
BRIDGEHAMPTON, NEW YORK
631-637-7944
MARCH 20, 2012