601-35 762-138

D 8652 1075-82

Map Of Property

Situate

Inc. Village Town of East Hampton
Suffolk County, N.Y.

Scale: 1" = 40'

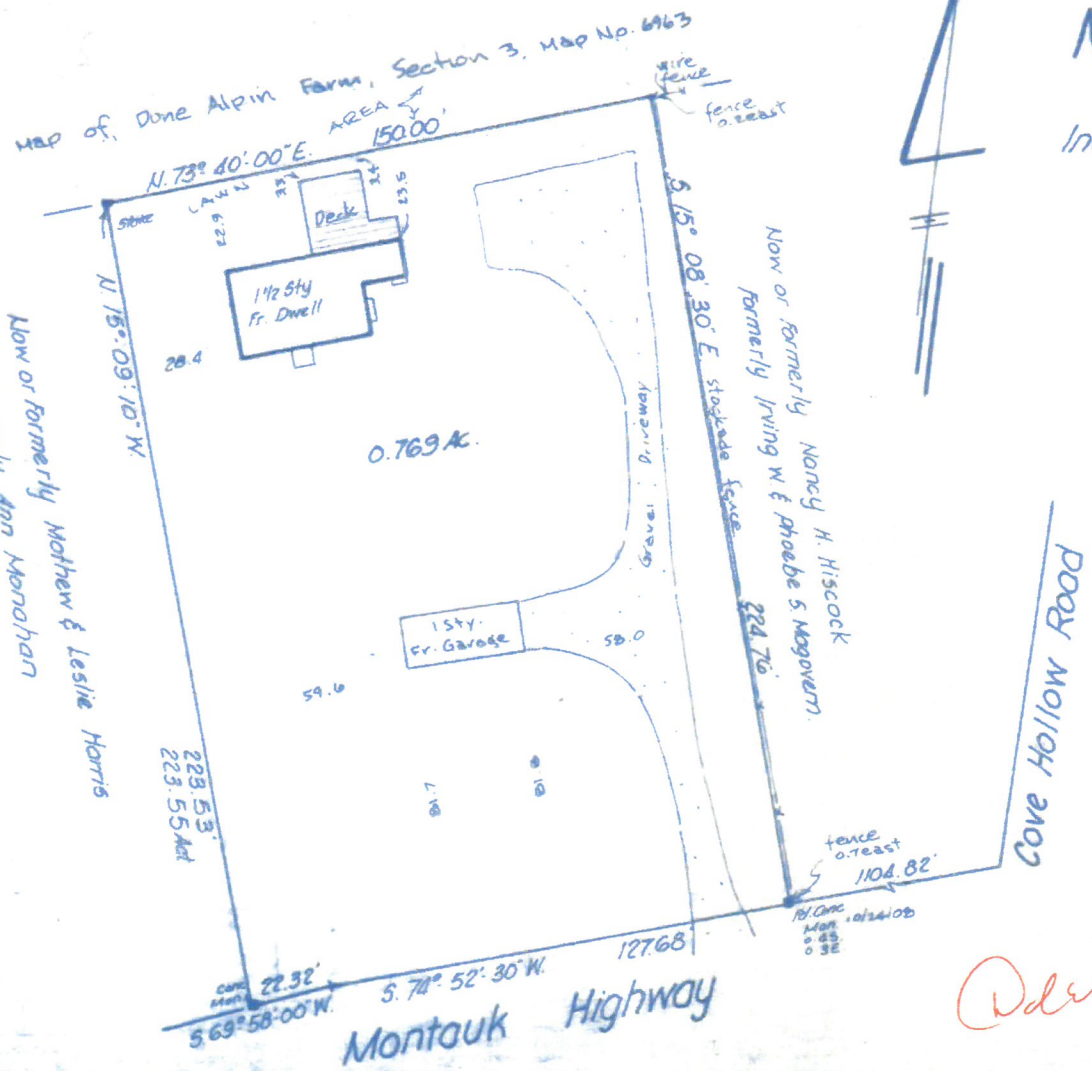

Note:
1) Unauthorized alteration or addition to a survey map bearing a licensed surveyor's seal is a violation of section 7209 of the New York State Education Law.
2) Only copies from the original of this survey map bearing an original land surveyor's embossed seal shall be considered to be a valid copy.
3) Certifications indicated hereon shall run only to the person for whom the survey is prepared, and on his/her behalf to the title company, governmental agency and lending institution listed hereon. Certifications are not transferable to additional institutions or subsequent owners. Certifications indicated hereon signify that this survey was prepared in accordance with the existing code of practice for land surveyors adopted by the New York State Association of Professional Land Surveyors.
4) The existence of subsurface improvements or encroachments, or wetlands, or easements, covenants, or restrictions of record, if any, not shown are not certified

Revised: October 24, 2008 - locate fence E/R only
Surveyed January 3, 1990

GEORGE WALBRIDGE SURVEYORS, P.C.
Land Surveyors and Land Planners
East Hampton, N.Y.
0301-007-02-18