

Certified only to:

Richard B. Herrlin Jr.
Laura J. Herrlin
Classic Abstract, Ltd.
Fidelity National Title Insurance
Company of New York
HSBC Mortgage Corporation (USA)

SURVEY OF PROPERTY

LOT 4

Map Of

MINOR SUBDIVISION OF SCHIMA

Filed February 26, 1993 as Map No. 9330

Situate
SPRINGS

Town Of East Hampton
Suffolk County, New York

SCALE: 1" = 60'

AREA: 75.988 sq. ft.
or 1.7444 acres

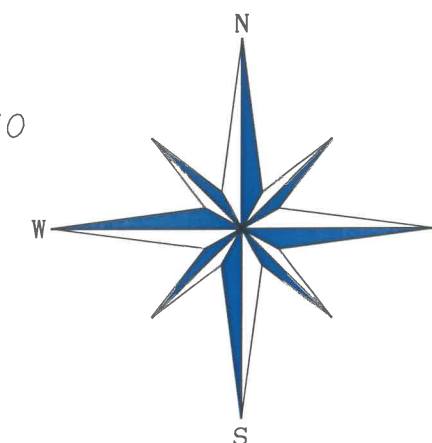

Three Mile Harbor -
Hog Creek Highway

- indicates set concrete monument.
- indicates found concrete monument.
- indicates found iron pin.
- indicates set 12" iron pin.
- △ indicates set stake.
- indicates set lath.

NOTES:

1. Unauthorized alteration or addition to a survey map bearing a licensed land surveyors seal is a violation of section 7209, sub-division 2 of the N.Y. State Education Law.
2. Only copies from the original of this survey marked with an original of the land surveyor's embossed seal or inked seal shall be considered to be valid copies.
3. Certifications indicated hereon signify that this survey was prepared in accordance with the existing Code of Practice for Land Surveys adopted by the N.Y. State Association of Professional Land Surveyors. Said certifications shall run only to the person for whom the survey is prepared, and on his behalf to the Title company, governmental agency and Lending institution listed hereon, and to the assignees of the lending institution. Certifications are not transferable to additional institutions or subsequent owners.
4. Underground improvements or encroachments, if any, are not shown hereon.
5. The existence of right of ways, wetlands and/or easements of record, if any, not shown are not guaranteed.
6. Topographical information shown from Minor Subdivision Map of Schima. Filed February 26, 1993 as map no. 9330.

Not a valid copy unless marked
with original land surveyor's
embossed seal & signature

[Signature]

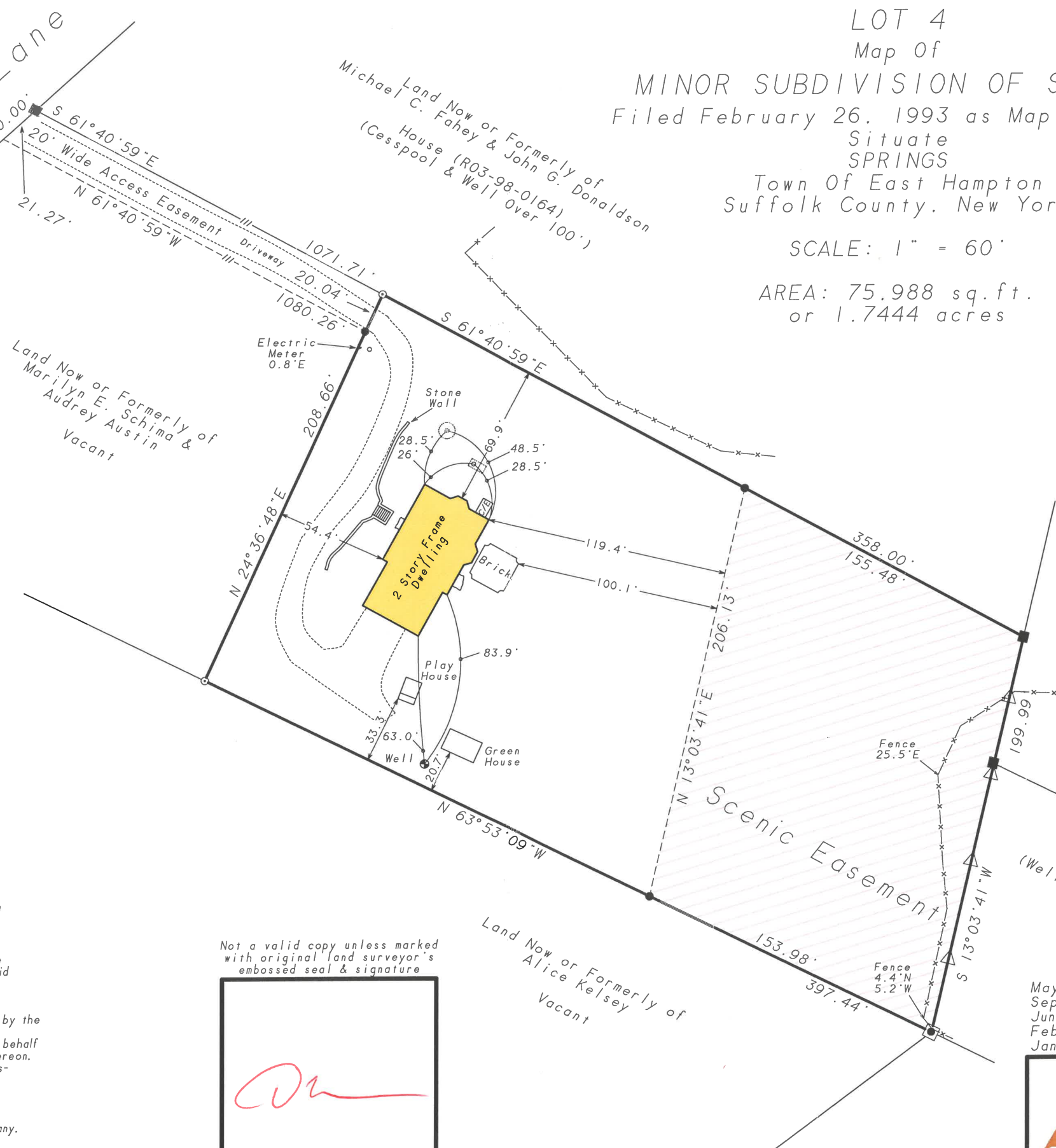

May 3, 2002: Stake easterly PL. locate fence
September 29, 2001: Final
June 23, 2000: Under construction
February 29, 2000: Stake house & lath driveway
January 31, 2000: Survey

Prepared: January 18, 2000
David L. Saskas
N.Y.S. Lic. No. 049960

Saskas Surveying Company, P.C.
124 Cedar Street
East Hampton, New York 11937
(631) 324-6917 FAX 329-4768

