

AREA OF 70' REQUIRED REAR YARD = 10,968 S.F.  
 AREA OF TENNIS COURT WITHIN 70' REQUIRED REAR YARD = 2,007 S.F.  
 AREA OF ARTIST STUDIO WITHIN 70' REQUIRED REAR YARD = 80 S.F.  
 TOTAL ACCESSORY STRUCTURES WITHIN 70' REQUIRED REAR YARD = 2,090 S.F.  
 WITHIN 70' REQUIRED REAR YARD = 19.18'

AREA OF EXISTING ROOFED STRUCTURES = 8,253 S.F.  
 LOT COVERAGE BY EXISTING STRUCTURES = 15.4%

UNAUTHORIZED ALTERATION OF ADDITION TO A SURVEY MAP REQUIRING A LICENSED LAND SURVEYOR'S SEAL IS A VIOLATION OF SECTION FOUR SUBDIVISION B OF THE NEW YORK STATE EDUCATION LAW.

ONLY COPIES FROM THE ORIGINAL OF THIS SURVEY MARKED WITH AN ORIGINAL OF THE LAND SURVEYOR'S EMBOSSED SEAL OR EMBOSSED SEAL SHALL BE CONSIDERED TO BE VALID TRUE COPIES.

CERTIFICATIONS INDICATED HEREON SHOW THAT THIS SURVEY WAS PREPARED IN ACCORDANCE WITH THE EXISTING CODE OF PRACTICE FOR LAND SURVEYS ADOPTED BY THE NEW YORK STATE ASSOCIATION OF PROFESSIONAL LAND SURVEYORS. SAID CERTIFICATIONS SHALL RUN TO THE PERSON FOR WHOM THE SURVEY IS PREPARED, AND ON NO OTHER TO THE TITLE COMPANY, INSTRUMENTAL AGENCY AND LENDING INSTITUTION LISTED HEREON. CERTIFICATIONS ARE NOT TRANSFERABLE TO ADDITIONAL INSTRUMENTS OF SUBSEQUENT OWNERS. CERTIFICATIONS ADOPTED ON PREVIOUS MAP ONLY TO THE LAST FIELD SURVEY DATE.

NO CERTIFICATION IS MADE AS TO THE EXISTENCE OR NON-EXISTENCE OF EASEMENTS OR RIGHTS-OF-WAY AFFECTING THIS PROPERTY. THE LOCATIONS OF EASEMENTS OR RIGHTS-OF-WAY OF RECORD ARE SHOWN HEREON ONLY IF COPIES OF THE INSTRUMENTS ARE PROVIDED TO THE SURVEYOR.

THIS MAP HAS BEEN PREPARED AS AN ACCOMMODATION TO THE CLIENT FOR USE IN APPLYING TO THE BUILDING DEPARTMENT FOR A BUILDING PERMIT OR A CERTIFICATE OF OCCUPANCY. THIS MAP IS NOT INTENDED FOR USE AS A TITLE SURVEY. OTHER PROVISIONS EXTENDING OR PROLONGING OF ANY EASEMENT WHICH MAY AFFECT TITLE MAY NOT BE SHOWN.

**SURVEYED: NOVEMBER 19, 1996**  
**MAP REVISED: NOVEMBER 20, 1996** ( TO SHOW PROPOSED ADDITION ONLY )  
**MARCH 4, 1997** ( TO SHOW PROPOSED EASTERN ADDITION ONLY )  
**MAY 15, 1997** ( TO SHOW PROPOSED TENNIS COURT & STUDIO/OFFICE ONLY )  
**MAY 2, 1997** ( REVISED PROPOSED ARTIST STUDIO )  
**AUGUST 25, 1997** ( PROPOSED UNDERDECK ADDITION )  
**SEPTEMBER 18, 1997** ( PROPOSED ADDITION )  
**SURVEYED: SEPTEMBER 2, 1998** ( EXISTING CONDITIONS, PROPOSED ADDITION )  
**NOVEMBER 3, 1998** ( FOUNDATION & DETACHMENTS )  
**SURVEYED: JUNE 15, 2001**  
**MAP REVISED: JULY 12, 2001** ( ADD FOUNDATION DETAILS ONLY )  
**JUNE 12, 2003** ( PROPOSED ADDITION ONLY )  
**JULY 21, 2003** ( PROPOSED SEPTIC FOR ADDITION )  
**SURVEYED: MAY 25, 2004**

JOHN J. RAYNOR, P.E. & L.S., P.C.

SURVEYORS CIVIL ENGINEERS SITE PLANNERS

DEEPFIELD GREEN P.O. BOX 720  
 WATER MILL, N.Y. 11976 ( 845 ) 266-7000



JOHN J. RAYNOR  
 LAND SURVEYOR NO. 48318

© 2004 JOHN J. RAYNOR, P.E. & L.S., P.C.  
 REPRODUCED HEREON FOR 25 YEARS ONLY. ALL RIGHTS RESERVED.

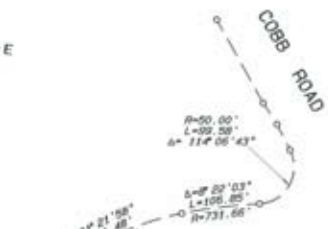

MAP OF SURVEY  
 OF  
**LOT 6**  
 SUBDIVISION MAP OF  
**PALAK REALTY CORP.**

FILE NO. 7716 FILED: MARCH 22, 1984  
 SITUATE

**WATER MILL**  
 TOWN OF SOUTHAMPTON  
 SUFFOLK COUNTY, NEW YORK

SCALE: 1" = 50'

AREA = 53,510 S.F.

TAX MAP NO.: 0900-133.00-02.00-021.010