

TOTAL PLOT AREA: 10,000.00 SQ. FT. ±

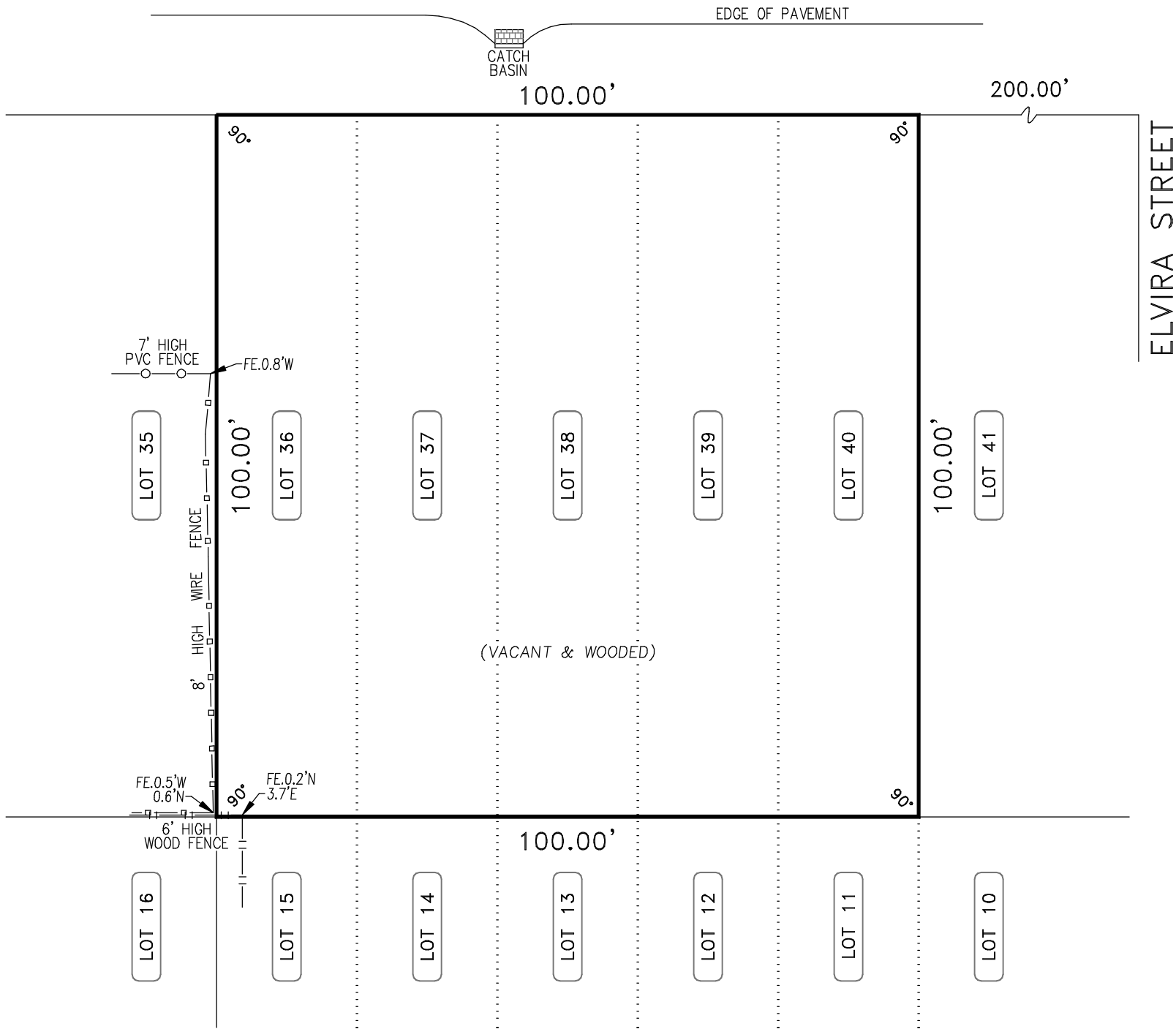

THE EXISTENCE OF RIGHT OF WAYS AND/OR EASEMENTS OF RECORD, IF ANY, NOT SHOWN ARE NOT GUARANTEED.

THIS SURVEY WAS PREPARED IN ACCORDANCE WITH THE EXISTING CODE OF PRACTICE FOR LAND SURVEYORS ADOPTED BY THE NEW YORK STATE ASSOCIATION OF PROFESSIONAL LAND SURVEYORS.

ANY ALTERATION OR ADDITION TO THIS SURVEY IS A VIOLATION OF SECTION 7209 OF THE NEW YORK STATE EDUCATION LAW. COPIES OF THIS SURVEY MAP NOT BEARING THE LAND SURVEYOR'S INKED SEAL OR EMBOSSED SEAL SHALL NOT BE CONSIDERED TO BE A VALID TRUE COPY. NO OFFICIAL OF THIS STATE, OR OF ANY CITY, COUNTY, TOWN OR VILLAGE THEREIN, CHARGED WITH THE ENFORCEMENT OF LAWS, ORDINANCES OR REGULATIONS SHALL ACCEPT OR APPROVE ANY PLANS OR SPECIFICATIONS THAT ARE NOT STAMPED. CERTIFICATIONS INDICATED HEREON SHALL RUN ONLY TO THE PERSON FOR WHOM THE SURVEY IS PREPARED, AND ON HIS BEHALF TO THE TITLE COMPANY, GOVERNMENTAL AGENCY AND LENDING INSTITUTION LISTED HEREON AND TO THE ASSIGNEES OF THE LENDING INSTITUTION. CERTIFICATIONS ARE NOT TRANSFERABLE TO ADDITIONAL INSTITUTIONS OR SUBSEQUENT OWNERS.

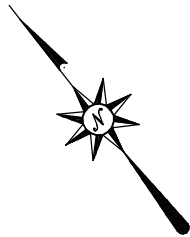

SUFFOLK COUNTY TAX MAP DIST: 300 SECT: 121 BLK: 1 LOT: 8

MAP NO: 401 DATE: NOVEMBER 21, 1911

LOT(S): 36-40 INCLUSIVE BLOCK: 3

MAP OF: HAMPTON TERRACE, SECTION-A

LOCATION: EASTHAMPTON

TOWN OF EASTHAMPTON, COUNTY OF SUFFOLK, STATE OF NEW YORK

SURVEYED: OCTOBER 12, 2015

CERTIFIED TO: STEPHEN PALMESE
FIDELITY NATIONAL TITLE INSURANCE COMPANY
ISLAND ABSTRACT, INC.

SCALE: 1"=20'

FILE NO: 15-373A

Wallace T. Bryan
Licensed Land Surveyor

MAINTAINING THE RECORDS OF
BURTON, BEHRENDT & SMITH

559 Middle Road.
Bayport, New York 11705

(631) 472-1770
Fax 472-1771

SURVEY OF
 LOTS 29-35 INCL.
 MAP OF
 HAMPTON TERRACE, SECTION A
 SITUATE AT
 SPRINGS
 TOWN OF EAST HAMPTON
 SUFFOLK COUNTY, NEW YORK
 S.C.T.M. 300 - 121 - 1 - 7

MAP OF HAMPTON TERRACE,
 SECTION A, FILED NOVEMBER 21,
 1911 AS MAP NO. 401.

FILE # - 1226

SCALE: 1 = 20'

DATE: AUGUST 3, 2017



LOT AREA: 14,000.0 SQ. FT. = 0.32 ACRES
 LOT COVERAGE (HOUSE, COV. DECK/PORCH,
 POOL) 2,634.1 SQ. FT. = 18.8%
 TOTAL LOT COVERAGE (WALK, PATIO, PLAT.)
 4,168.9 SQ. FT. = 29.8%

COLONIAL SURVEYING, PC
 JOSEPH SECCAFICO, PLS

N.Y.S. LIC. NO. 050906

149 HAMPTON ROAD

SOUTHAMPTON, NY 11968

PH 631-283-5500 FAX 631-283-3228

COPYRIGHT - 2017 COLONIAL SURVEYING, PC

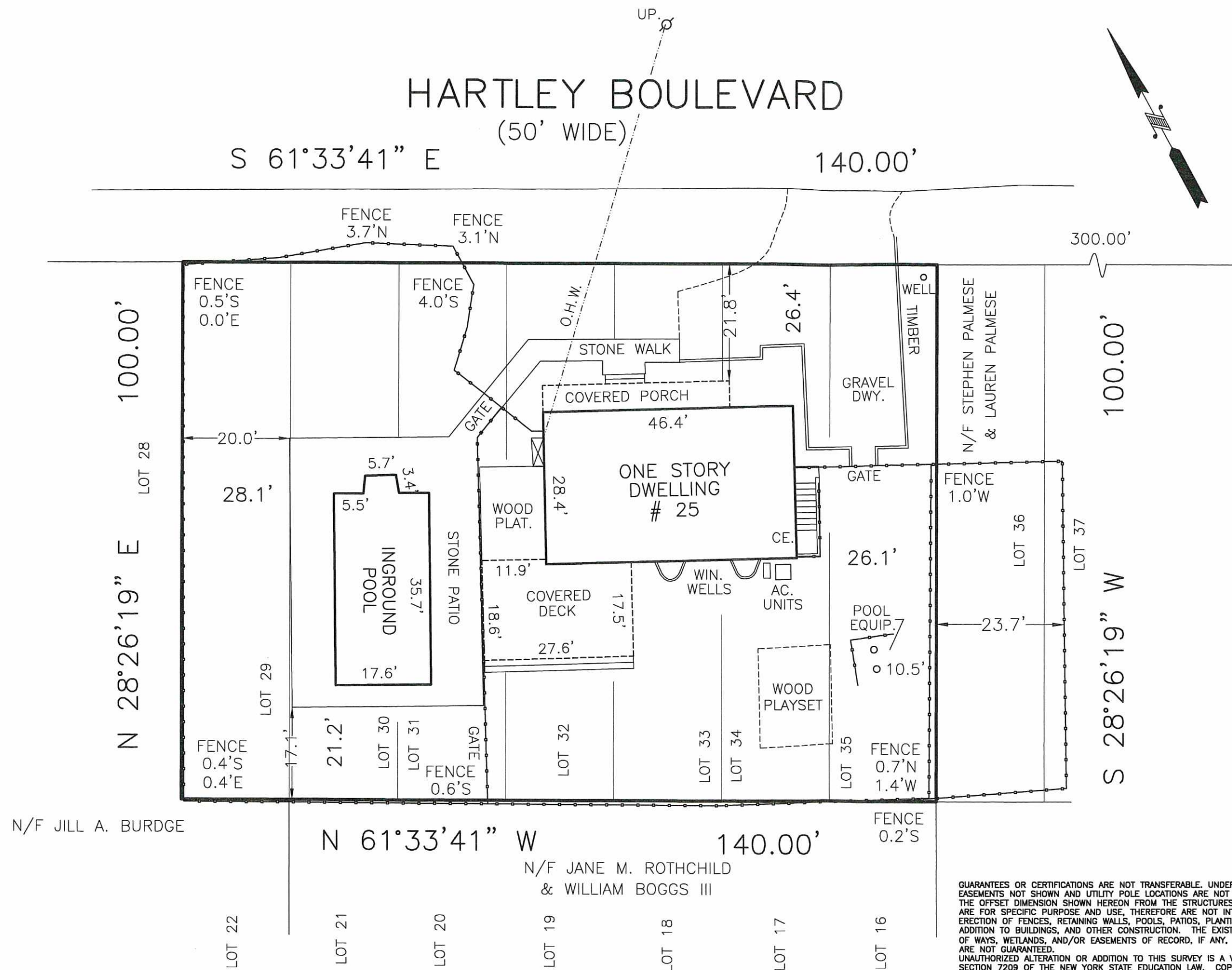

GUARANTEES OR CERTIFICATIONS ARE NOT TRANSFERABLE. UNDERGROUND UTILITIES
 EASEMENTS NOT SHOWN AND UTILITY POLE LOCATIONS ARE NOT GUARANTEED.
 THE OFFSET DIMENSION SHOWN HEREON FROM THE STRUCTURES TO THE PROPERTY LINES
 ARE FOR SPECIFIC PURPOSE AND USE, THEREFORE ARE NOT INTENDED TO GUIDE THE
 ERECTION OF FENCES, RETAINING WALLS, POOLS, PATIOS, PLANTING AREAS
 ADDITION TO BUILDINGS, AND OTHER CONSTRUCTION. THE EXISTENCE OF RIGHT
 OF WAYS, WETLANDS, AND/OR EASEMENTS OF RECORD, IF ANY, NOT SHOWN
 ARE NOT GUARANTEED.
 UNAUTHORIZED ALTERATION OR ADDITION TO THIS SURVEY IS A VIOLATION OF
 SECTION 7209 OF THE NEW YORK STATE EDUCATION LAW. COPIES OF THIS SURVEY MAP
 NOT BEARING THE LAND SURVEYOR'S SIGNATURE AND RED INK OR EMBOSSED SEAL SHALL
 NOT BE CONSIDERED A TRUE VALID COPY.
 ALL LOCATIONS OF AND DISTANCES TO WELLS AND CESSPOOLS ARE BY LOCATIONS
 FROM HOMEOWNERS, FIELD OBSERVATIONS AND/OR INFORMATION OBTAINED FROM
 OTHERS. SINCE MOST ARE NOT VISIBLE THESE LOCATIONS AND DIMENSIONS
 CANNOT BE CERTIFIED.