

UNAUTHORIZED ALTERATION OR ADDITION TO THIS SURVEY IS A VIOLATION OF SECTION 7209 OF THE NEW YORK STATE EDUCATION LAW.

COPIES OF THIS SURVEY MAP NOT BEARING THE LAND SURVEYOR'S INKED SEAL OR EMBOSSED SEAL SHALL NOT BE CONSIDERED TO BE A VALID TRUE COPY.

GUARANTEES INDICATED HEREON SHALL RUN ONLY TO THE PERSON FOR WHOM THE SURVEY IS PREPARED, AND ON HIS BEHALF TO THE TITLE COMPANY, GOVERNMENTAL AGENCY AND LENDING INSTITUTION LISTED HEREON, AND TO THE ASSIGNEES OF THE LENDING INSTITUTION. GUARANTEES ARE NOT TRANSFERABLE.

THE EXISTENCE OF RIGHTS OF WAY AND OR/EASEMENTS OF RECORD IF ANY, NOT SHOWN ARE NOT GUARANTEED.

DRAWN BY: JM+RM	DATE: 03-04-97
CHECKED BY: JM	DRAWING NO.: 97\173-97
JOB NO.: 173-97	SHEET OF

Certified to:

Walter Thomas

Fidelity National Title Insurance Company

Land now or formerly of the Kelly Estate

VACANT

LOT 5
Proposed Residence
Proposed Public Water

LOT 6
Area = 40,000 sf
or 0.91 acres

LOT 7
Proposed Residence
Proposed Public Water

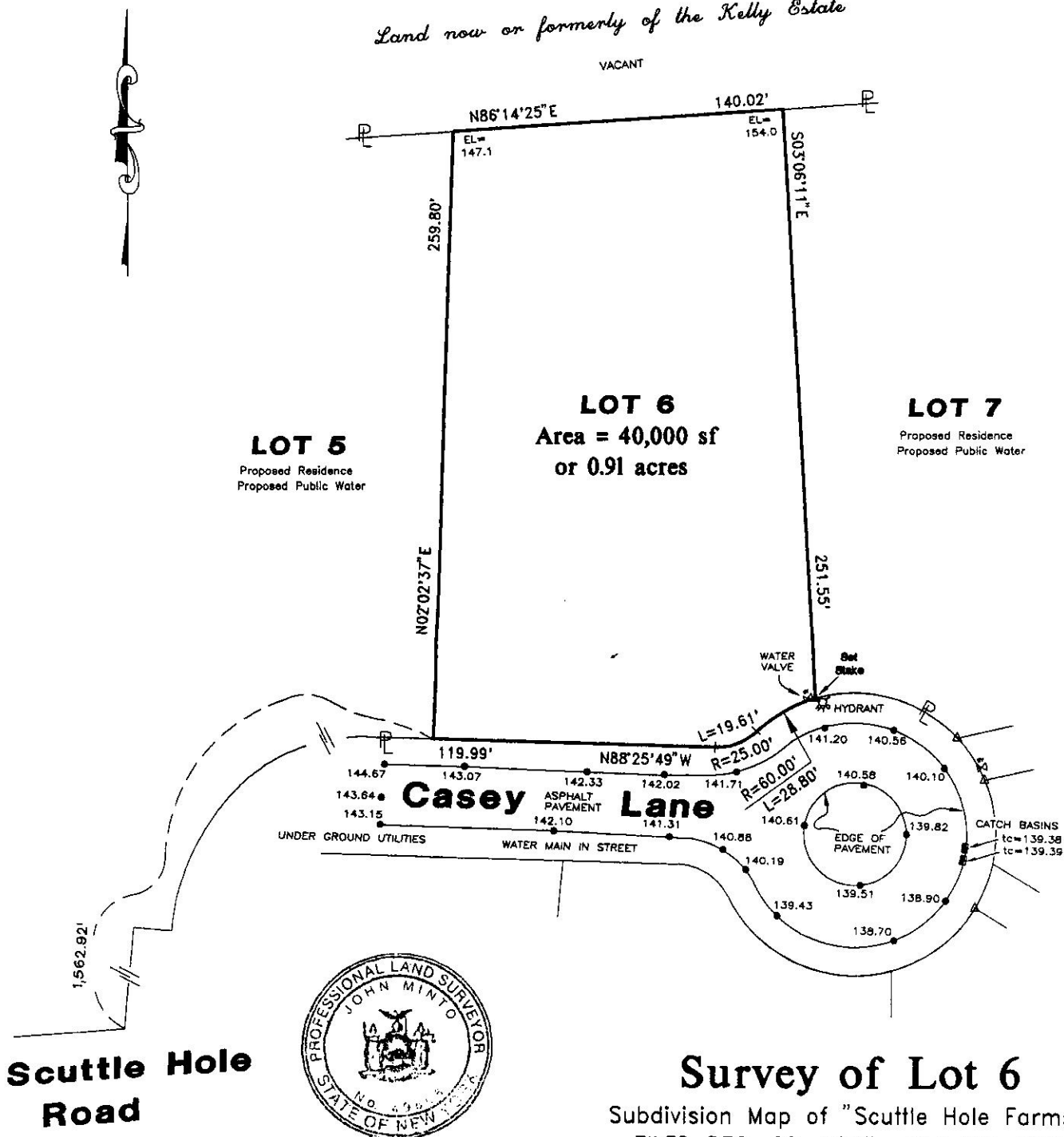

Scuttle Hole Road



Survey of Lot 6

Subdivision Map of "Scuttle Hole Farms"

FILED DEC. 29, 1995 FILE NO. 9789

Situated in

**Bridgehampton
Town of Southampton
Suffolk County, NY**

Scale 1" = 50' Feb. 27, 1997

S.C.T.M. NO. 900-39-01-P/O 16

GRAPHIC SCALE



(IN FEET)
1 inch = 50 ft.



LAND SURVEYING

SUBDIVISIONS
TITLE & MORTGAGE SURVEYS
TOPOGRAPHIC SURVEYS
LAND PLANNERS
SITE PLANS

JOHN MINTO, L.S.
LICENSED PROFESSIONAL LAND SURVEYOR
NEW YORK STATE LIC. NO. 49866

PHONE: (516) 724-4832

195 ALEXANDER AVENUE NESCONSET, N.Y. 11767