

SURVEYED FOR:  
PROPERTY LOCATED AT NOYAC  
TOWN OF SOUTHAMPTON  
SUFFOLK COUNTY, NEW YORK  
S.C.T.M. # 900-015-02-01  
AREA = 24.190 SF = 0.5553 AC  
SCALE: 1"=30'

NOTE: THE EXISTENCE OF RIGHT OF WAYS,  
WETLANDS AND/OR EASEMENTS OF RECORD  
IF ANY, NOT SHOWN ARE NOT GUARANTEED.

APROX. SEPTIC LOCATION BY OTHERS

UNAUTHORIZED ALTERATION OR ADDITION TO THIS SURVEY IS A VIOLATION  
OF SECTION 7209 OF THE NEW YORK STATE EDUCATION LAW.

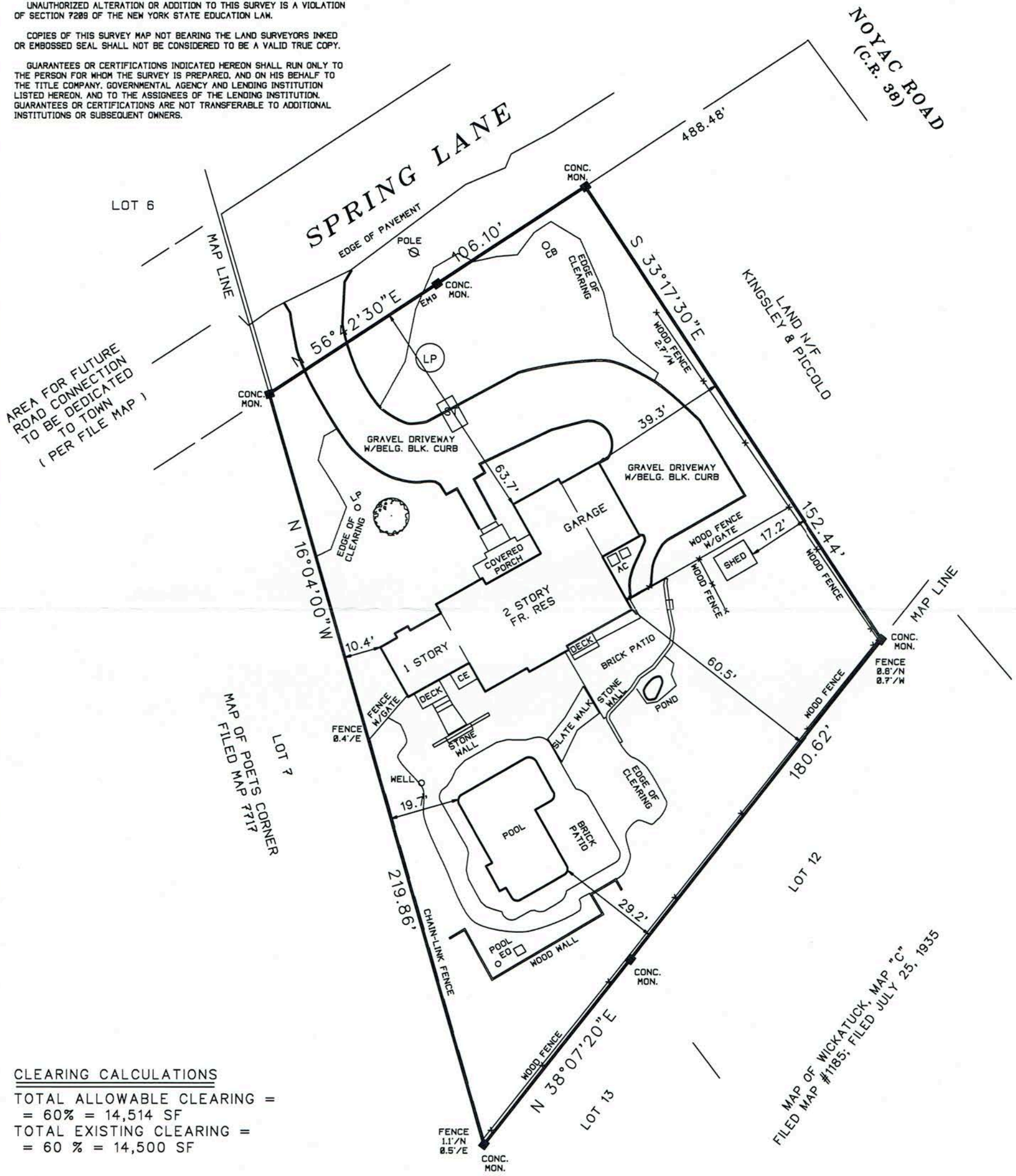

COPIES OF THIS SURVEY MAP NOT BEARING THE LAND SURVEYORS INKED  
OR EMBOSSED SEAL SHALL NOT BE CONSIDERED TO BE A VALID TRUE COPY.

GUARANTEES OR CERTIFICATIONS INDICATED HEREON SHALL RUN ONLY TO  
THE PERSON FOR WHOM THE SURVEY IS PREPARED, AND ON HIS BEHALF TO  
THE TITLE COMPANY, GOVERNMENTAL AGENCY AND LENDING INSTITUTION  
LISTED HEREON, AND TO THE ASSIGNEES OF THE LENDING INSTITUTION.  
GUARANTEES OR CERTIFICATIONS ARE NOT TRANSFERABLE TO ADDITIONAL  
INSTITUTIONS OR SUBSEQUENT OWNERS.



CLEARING CALCULATIONS  
TOTAL ALLOWABLE CLEARING =  
= 60% = 14,514 SF  
TOTAL EXISTING CLEARING =  
= 60 % = 14,500 SF

CERTIFIED TO:

SURVEYED BY:  
BARYLSKI LAND SURVEYING  
2320 MAIN ST. P.O. BOX 1302  
NEWMAN VILLAGE CONDO.  
BRIDGEHAMPTON, NEW YORK  
(631-537-7944)  
MAY 10, 2013  
4-14-2014; UPDATE SURVEY  
7-16-2014; UPDATE SURVEY