

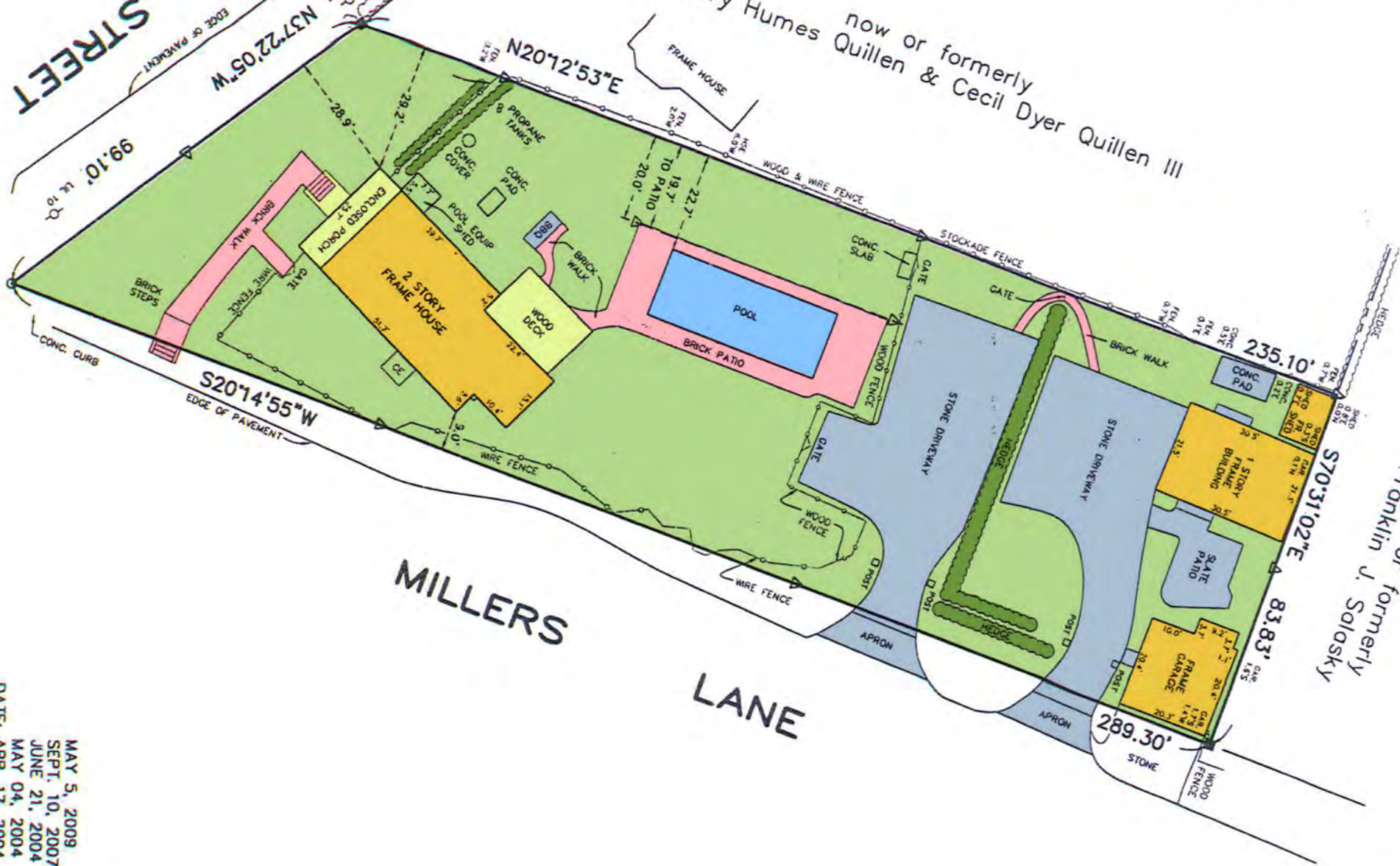

CEDAR STREET
EDGE OF PAVEMENT

Mary Humes Quillen & Cecil Dyer Quillen III
now or formerly



N57°22'05"W

N20°12'53"E

S20°14'55"W

235.10'

S70°31'02"E

83.83'

289.30'

MILLERS

LANE

now or formerly
Franklin J. Solasky

MAY 5, 2009
SEPT. 10, 2007
JUNE 21, 2004
MAY 04, 2004
DATE: APR. 17, 2004
JOB NO: 2004-243

UPDATE
FINAL SURV
STK. PRG
ADDED C