

LOT AREA= 25,956 sq. ft.

05-426
13-71
13-150
13-239

NOW OR FORMERLY EUGENE HAMMER

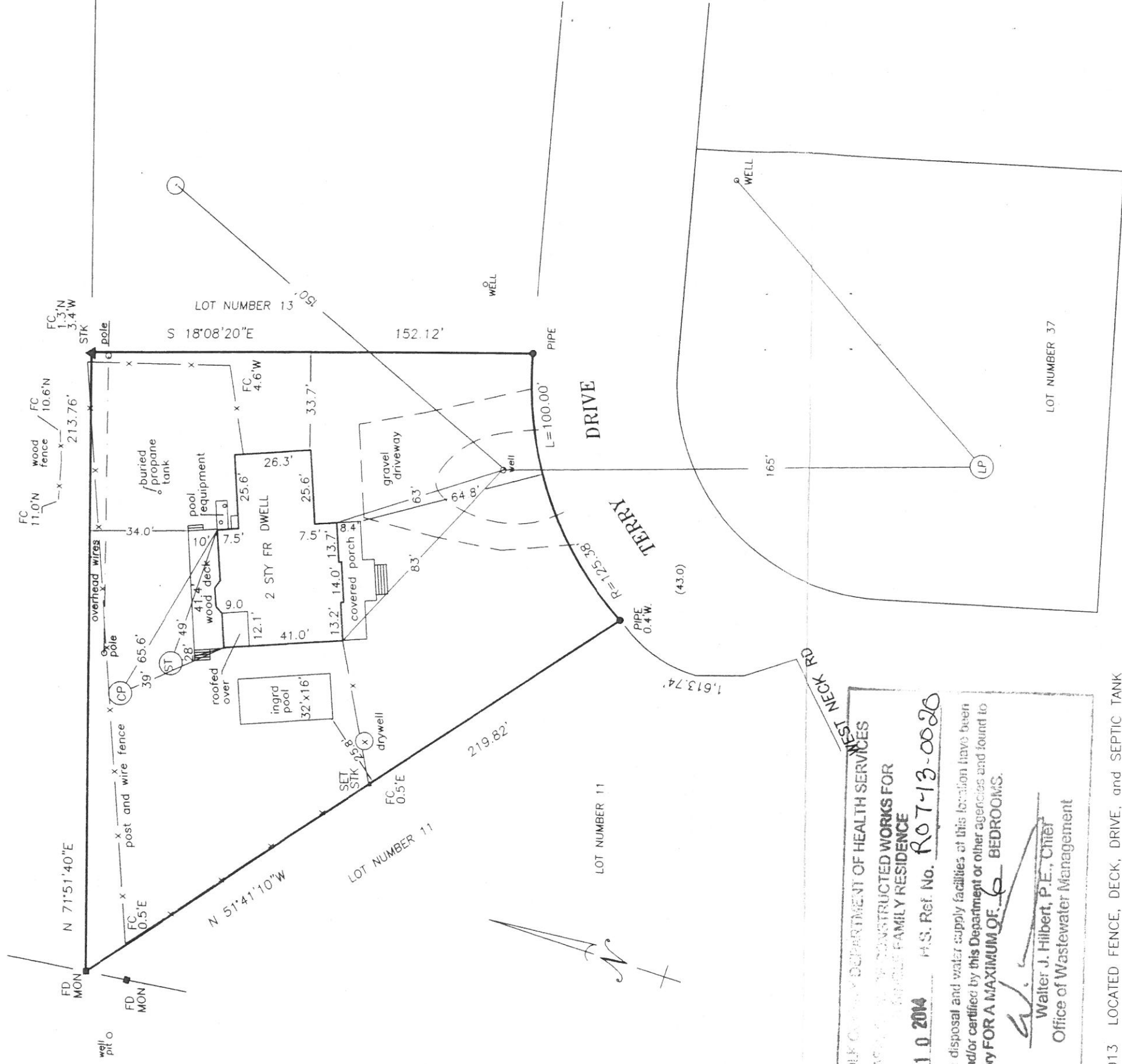

SUFFOLK COUNTY DEPARTMENT OF HEALTH SERVICES
 APPROVED FOR CONSTRUCTED WORKS FOR
 A SINGLE-FAMILY RESIDENCE

Date: FEB 10 2014 H.S. Ref. No. R07-13-0020

The sewage disposal and water supply facilities at this location have been inspected and/or certified by this Department or other agencies and found to be satisfactory FOR A MAXIMUM OF 6 BEDROOMS.

Walter J. Hilbert, P.E., Chief
 Office of Wastewater Management

- 9-13-2013 LOCATED FENCE, DECK, DRIVE, and SEPTIC TANK
- 6-26-2013 UPDATED SURVEY, LOCATED POOL, POOL EQUIPMENT, and SHOW PROPOSED SANITARY SYSTEM W/ EXISTING BEING ABANDONED
- 5-10-2013 LOCATED ADJOINERS CESSPOOL
- 3-28-2013 FINAL SURVEY
- 9-28-2005 LOCATED FOUNDATION
- 12-24-2004 LOCATED FOOTING FOR FOUNDATION
- 2-3-2003 STKD. PROPERTY CORNERS

11-23-2013 LOCATED REPOSITIONED FENCE
 10-22-2013 FOUND & FLAGGED MONUMENT @ N/W PROPERTY CORNER and SET STAKE ON WEST PROPERTY LINE

NOTE: CESSPOOL, SEPTIC TANK & WELL LOCATIONS BY OTHERS.

THE OFFSETS (OR DIMENSIONS) SHOWN HEREON FROM THE STRUCTURES TO THE PROPERTY LINES ARE FOR A SPECIFIC PURPOSE AND USE AND THEREFORE ARE NOT INTENDED TO GUIDE THE ERECTION OF FENCES, RETAINING WALLS, POOLS, PATIOS, PLANTING AREAS, ADDITION TO BUILDINGS OR ANY OTHER CONSTRUCTION.

UNAUTHORIZED ALTERATION OR ADDITION TO THIS SURVEY IS A VIOLATION OF SECTION 7209 OF THE NEW YORK STATE EDUCATION LAW.

GUARANTEES INDICATED HEREON SHALL RUN ONLY TO THE PERSON FOR WHOM THE SURVEY IS PREPARED, AND ON HIS BEHALF TO THE TITLE COMPANY, GOVERNMENTAL AGENCY AND LENDING INSTITUTION LISTED HEREON, AND TO THE ASSIGNEES OF THE LENDING INSTITUTION. GUARANTEES ARE NOT TRANSFERABLE TO ADDITIONAL INSTITUTIONS OR SUBSEQUENT OWNERS.

COPIES OF THIS SURVEY MAP NOT BEARING THE LAND SURVEYOR'S INKED SEAL OR EMBOSSED SEAL SHALL NOT BE CONSIDERED TO BE A VALID TRUE COPY.

CERTIFIED ONLY TO:

RECEIVED
 DEC 08 2013
 SUFFOLK COUNTY
 OFFICE OF THE CLERK

JOB No. 02-556 FILE No. HARBOR VIEW ACRES
 SURVEYED FOR MINDEE GREEN
 LOT NUMBER 12
 MAP OF HARBOR VIEW ACRES
 SITUATED AT SHELTER ISLAND
 TOWN OF SHELTER ISLAND - SUFFOLK COUNTY N.Y.
 SCALE 1" = 40' DATE 1-10-2003
 FILED MAP No. 4128 DATE 8-18-1964
 TAX MAP No. (REF ONLY) 700-17-1-57 DISK 500

HAROLD F. TRANCHON JR. P.C.
 LAND SURVEYOR
 P.O. BOX 616
 1866 WADING RIVER-MANOR RD. WADING RIVER,
 NEW YORK, 11792
 631-929-4695

Harold F. Tranchon Jr.
 HAROLD F. TRANCHON JR. N.Y. Lic. No. 048992
 PENN. LIC. No. 2115-E