

# Map of Lot No.12 Subdivision Map of Whispering Oaks At Wainscott

Map No. 0287 Filed: Mar. 17, 1987

For

Situate  
Wainscott  
Town of Southampton  
Suffolk County,

Area= 67,127 Sq. Ft.

SUFFOLK COUNTY DEPARTMENT OF HEALTH SERVICES  
 APPROVAL OF CONSTRUCTED WORKS FOR  
 A SINGLE FAMILY RESIDENCE  
 Date: MAY 31 1999 H.S. Ref. No. 809-98-0525  
 The sewage disposal and water supply facilities at this location have been inspected and/or certified by this Department or other agencies and found to be satisfactory FOR A MAXIMUM OF 2 BEDROOMS.  
*Stephen A. Costa*  
 Stephen A. Costa, P.E., Chief  
 Office of Water and Wastewater Management

UNAUTHORIZED ALTERATION OR ADDITION TO A SURVEY MAP BEARING A LICENSED LAND SURVEYOR'S SEAL IS A VIOLATION OF SECTION 7209 SUB-DIVISION 2 OF THE NEW YORK EDUCATION LAW  
 COPIES OF THIS SURVEY MAP NOT BEARING THE LAND SURVEYOR'S GREEN INKED SEAL OR EMBOSSED SEAL SHALL NOT BE CONSIDERED TO BE A VALID TRUE COPY  
 CERTIFICATIONS INDICATED HEREON SIGNIFY THAT THIS SURVEY WAS PREPARED IN ACCORDANCE WITH THE EXISTING CODE OF PRACTICE FOR LAND SURVEYS ADOPTED BY THE NEW YORK STATE ASSOCIATION OF PROFESSIONAL LAND SURVEYORS. SAID CERTIFICATIONS SHALL RUN ONLY TO THE PERSON FOR WHOM THE SURVEY IS PREPARED AND ON HIS BEHALF TO THE TITLE COMPANY, GOVERNMENTAL AGENCY AND LENDING INSTITUTION LISTED HEREON, AND TO THE ASSIGNEES OF THE LENDING INSTITUTION. CERTIFICATIONS ARE NOT TRANSFERABLE TO ADDITIONAL INSTITUTIONS OR STRUCTURE OWNERS

REVISED: AUG. 5, 1999 ( Final )  
Surveyed: Jan. 29, 1998

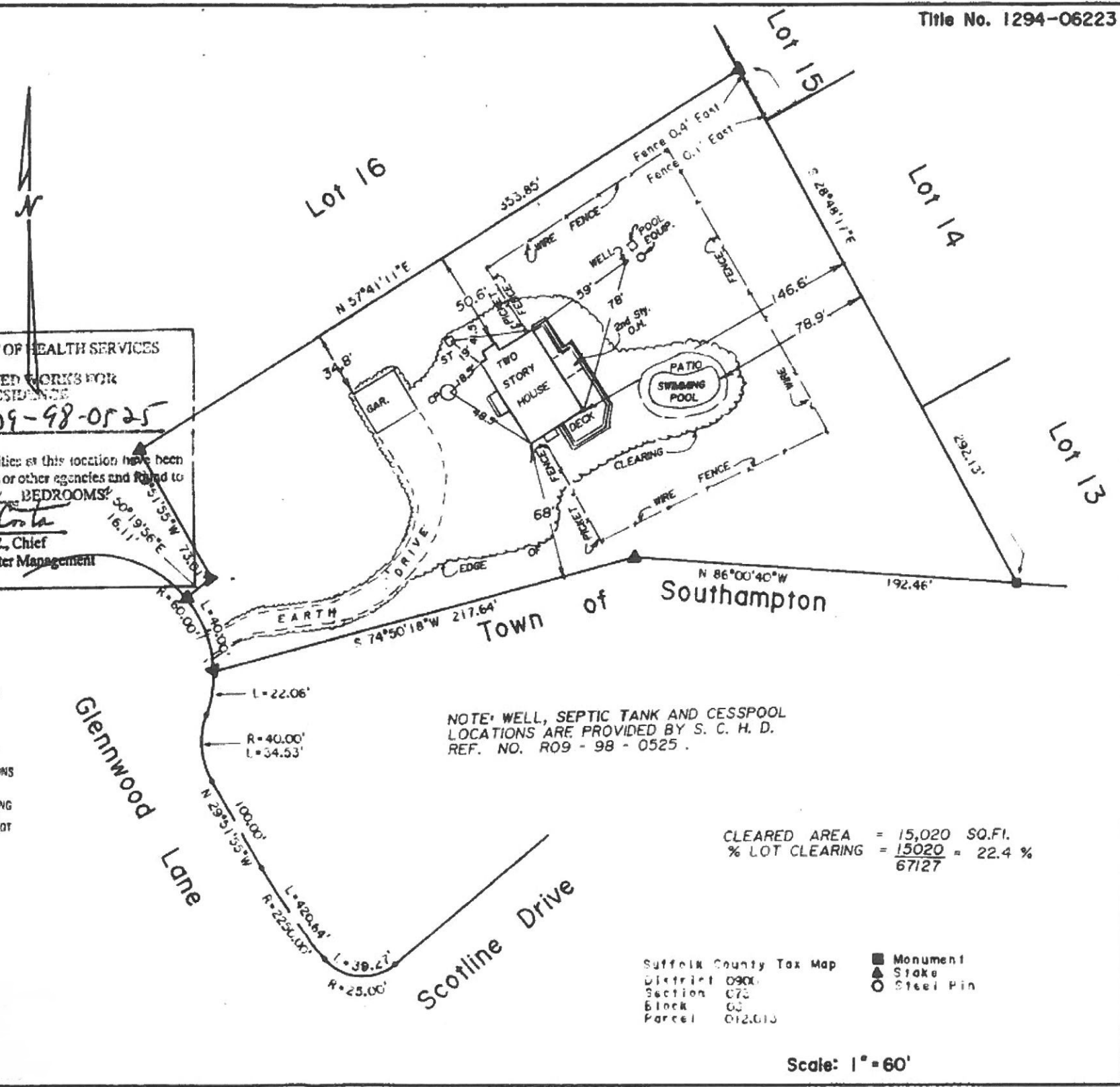

NOTE: WELL, SEPTIC TANK AND CESSPOOL LOCATIONS ARE PROVIDED BY S. C. H. D. REF. NO. 809 - 98 - 0525 .

CLEARED AREA = 15,020 SQ.Ft.  
% LOT CLEARING = 15020 / 67127 = 22.4 %

Suffolk County Tax Map  
 District 0900  
 Section 070  
 Block 00  
 Parcel 012,013

■ Monument  
 ▲ Stake  
 ○ Steel Pin

Scale: 1" = 60'