

SURVEY OF PROPERTY

LOT 1
 MAP OF WINDRIFT ESTATES
 Filed May 11, 1977 as map no. 6545
 And Other Lands
 Situate
 INCORPORATED VILLAGE OF SAGAPONACK
 Town Of Southampton
 Suffolk County, New York

SCALE: 1" = 60'

AREA: 180.005 sq.ft.
 or 4.1323 acres

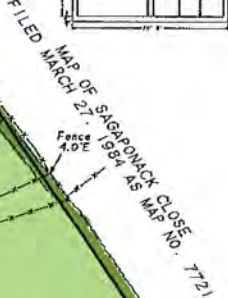
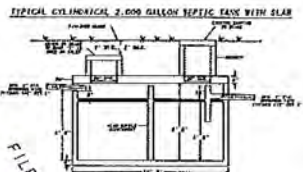

Certified only to:
 George Friedman

COVERAGE CALCULATION:
 Existing Lot Coverage: 6.747 sq.ft. (3.75%)
 Proposed Lot Coverage: 7.740 sq.ft. (4.30%)

LINE	BEARING	DISTANCE
1	N 68° 22' 22" E	21.90'

Unauthorized alteration or addition to a survey map bearing a licensed land surveyor's seal is a violation of section 7209, sub-division 2 of the N.Y. State Education Law.

Only copies from the original of this survey marked with or original of the land surveyor's embossed seal or inked seal shall be considered to be valid copies.

Certifications indicated herein signify that this survey was prepared in accordance with the provisions of the Law of Land Surveying enacted by the

Not a valid copy unless marked with original land surveyor's embossed seal & signature

December 17, 2007: Survey Lot 1
 July 24, 2007: Proposed addition
 November 24, 2004: Add 'Clean-outs'
 October 18, 2004: Plot septic system
 August 2, 2004: Plot septic & well
 April 24, 2004: Locote shed
 December 24, 2003: Update

544 Hedges Lane

Remagined

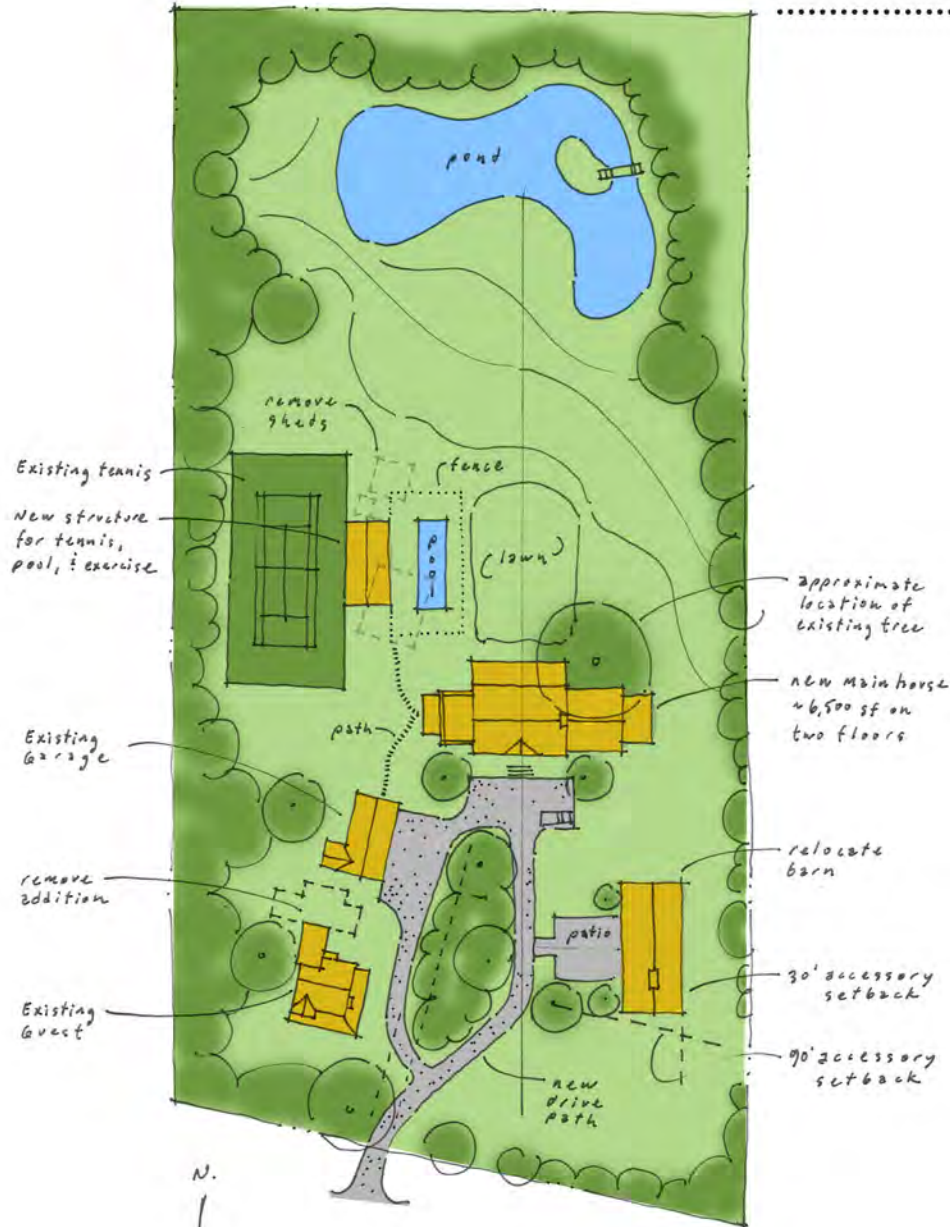

Proposed Site Plan

1" = 100'-0"

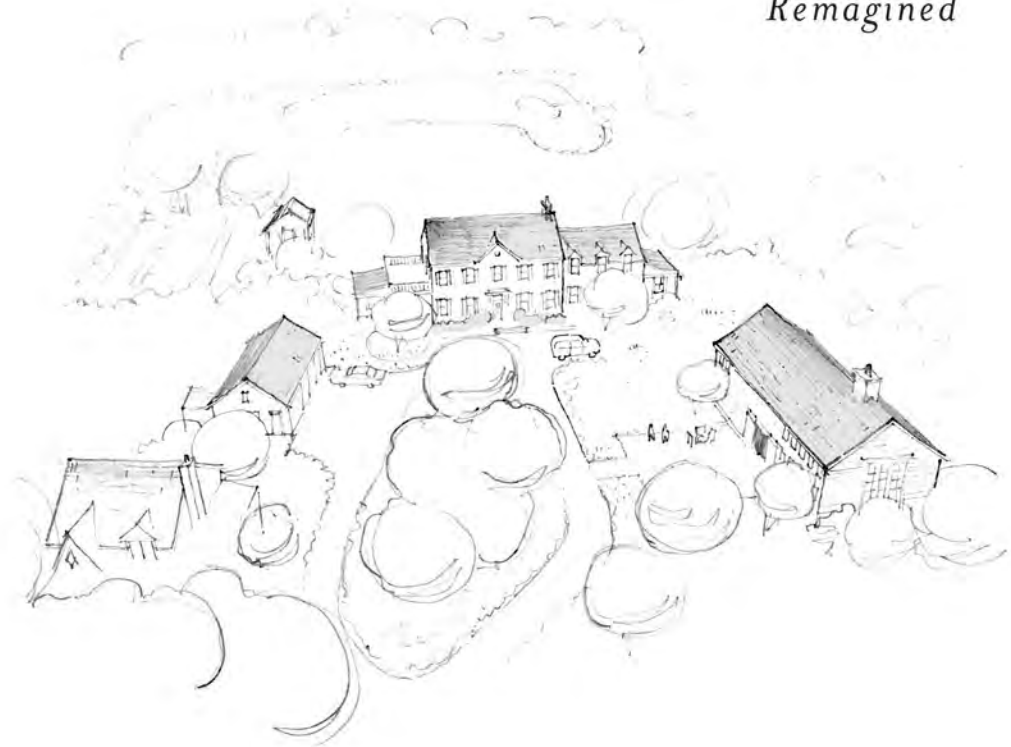

Envisioned by Michael Davis Construction and Historical Concepts