

FIRST FLOOR PLAN

THIS PLAN IS TO BE USED FOR THE FIRST FLOOR OF THE PROJECT. IT SHOWS THE GENERAL LAYOUT OF THE FIRST FLOOR AND THE GENERAL LAYOUT OF THE SECOND FLOOR. THE GENERAL LAYOUT OF THE SECOND FLOOR IS SUBJECT TO CHANGE WITHOUT NOTICE. THE GENERAL LAYOUT OF THE SECOND FLOOR IS SUBJECT TO CHANGE WITHOUT NOTICE.

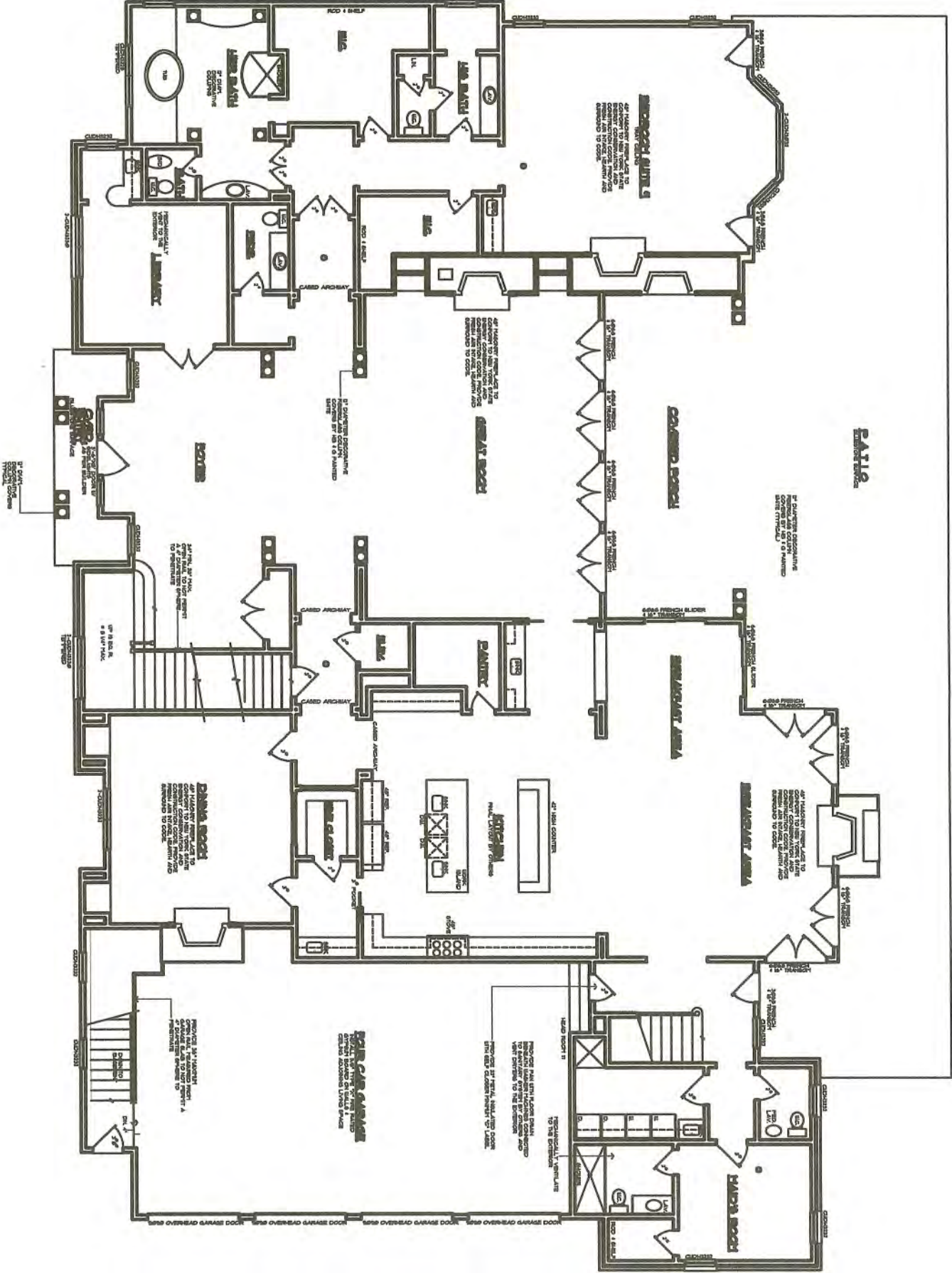

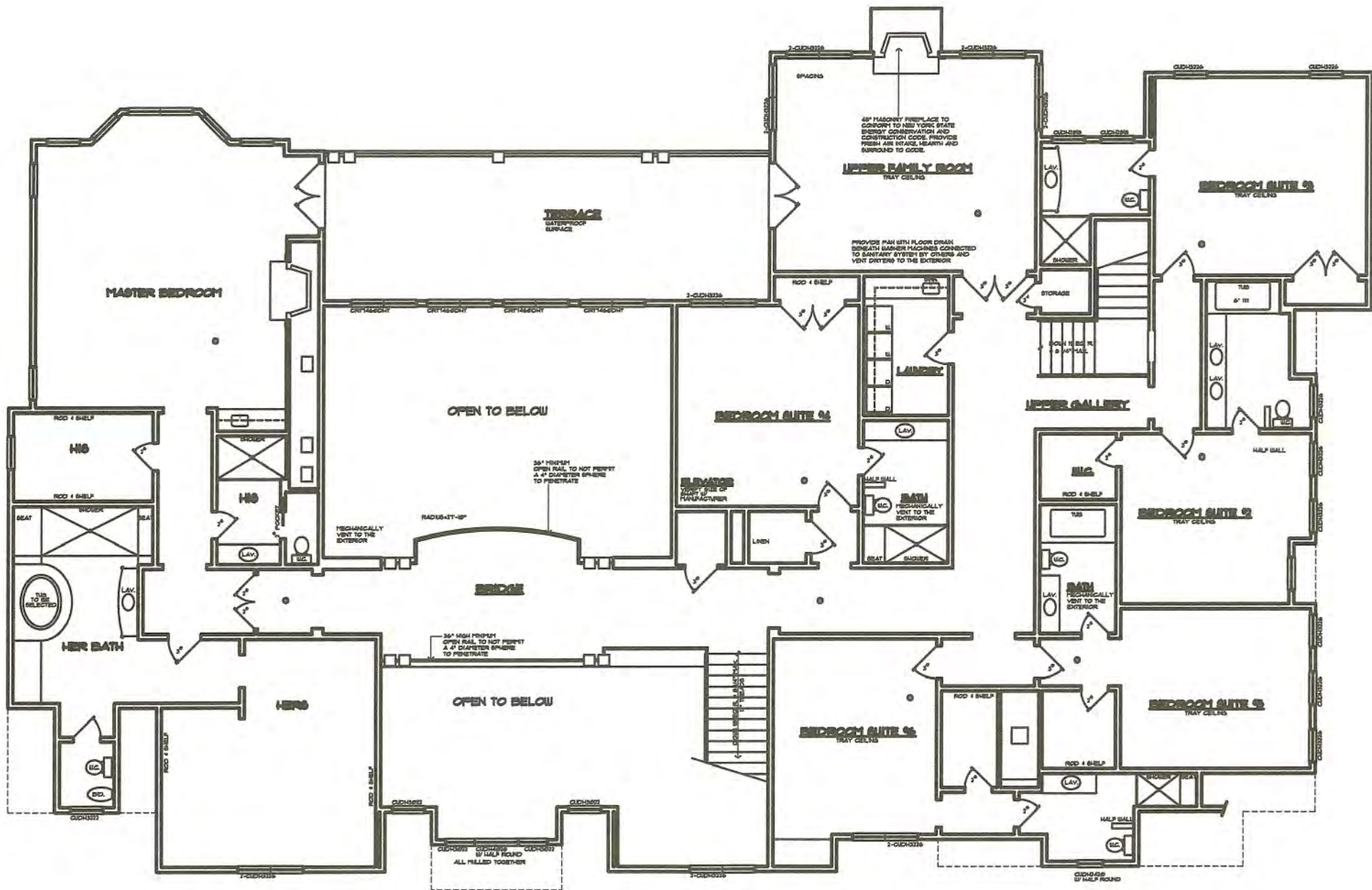

SECOND FLOOR PLAN

ALL EXTERIOR WALLS TO BE 8" O.C. FRAMED, INTERIOR WALLS TO BE 2 1/2" AT 8" O.C. FRAMED EXCEPT WHERE INDICATED.
 NOTES: ALL AREAS WITHIN ONE FLOOR OF COMPLYLINE AND THE AREA EAST OF RIVERHEAD ARE REQUIRED TO HAVE 180° BURN DEGREE PROTECTION FOR EXTERIOR EDGES AND DOORS. (85233)
 © DENOTES HARDWOOD FLOORS 1 CARBON MONOXIDE DETECTORS AS PER SECTION 907 OF NY STATE CODE, TYPICAL.

SCALE: 1/4" = 1'-0"

RIGHT SIDE ELEVATION

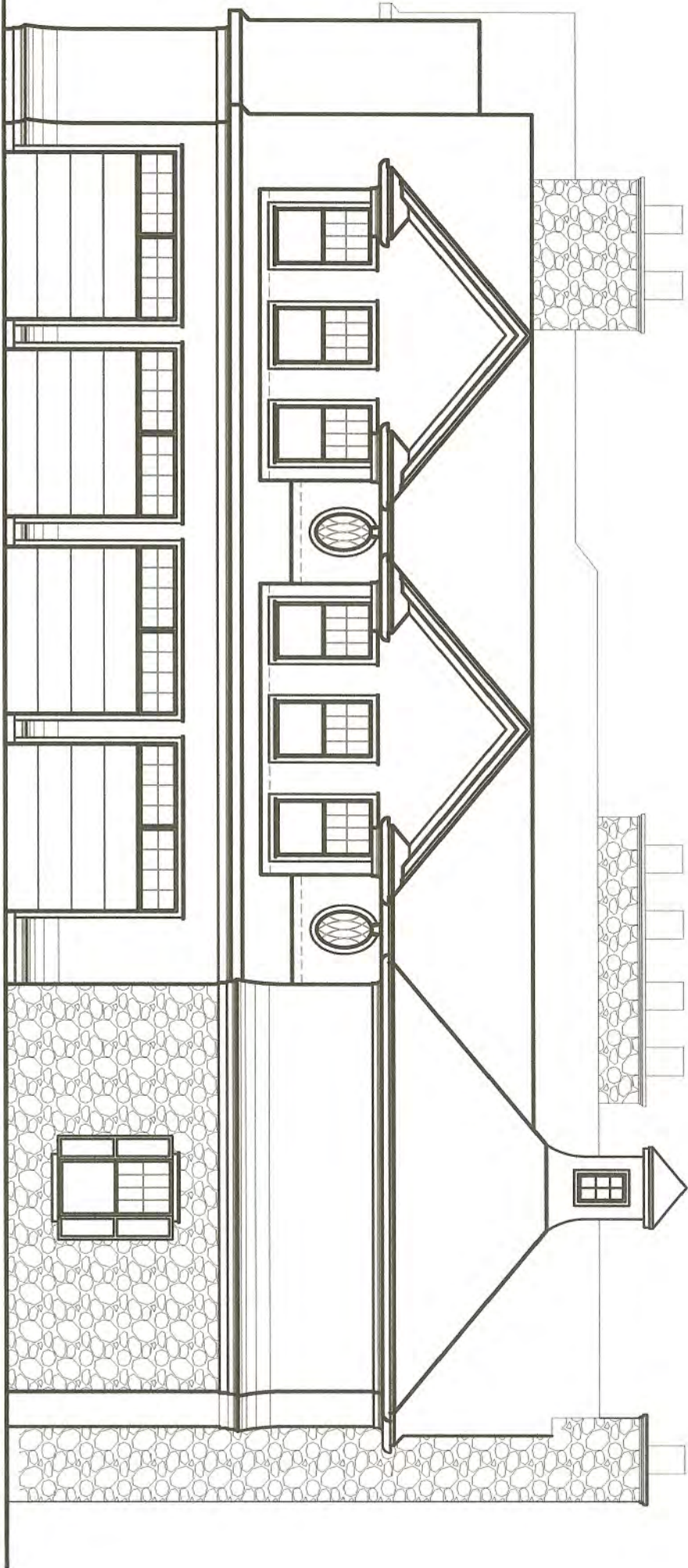

SCALE: 1/4" = 1'-0"

REAR ELEVATION

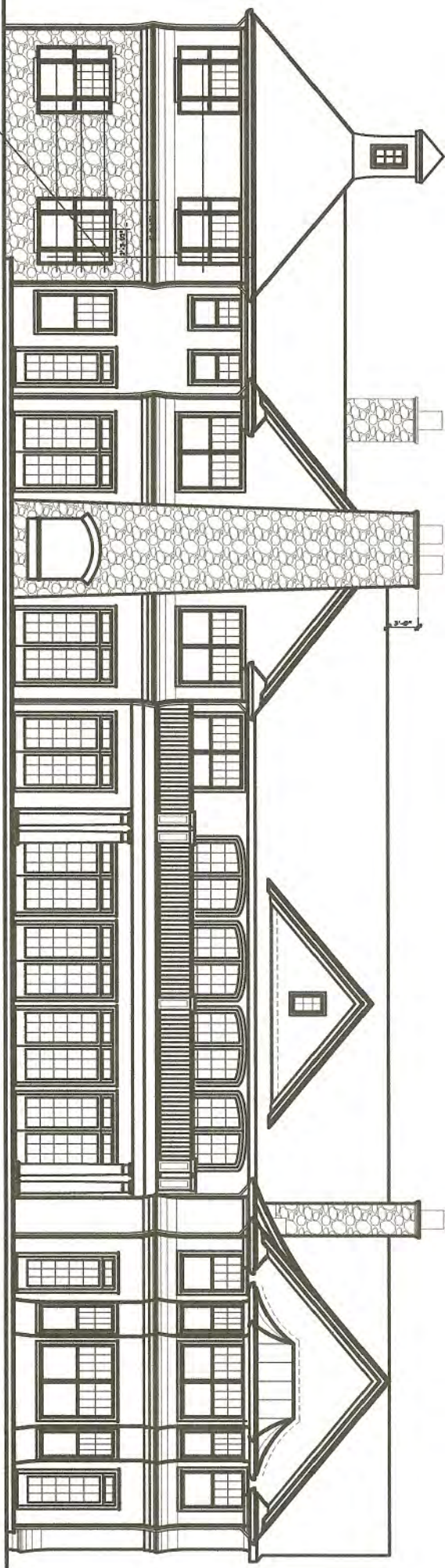

FRONT ELEVATION

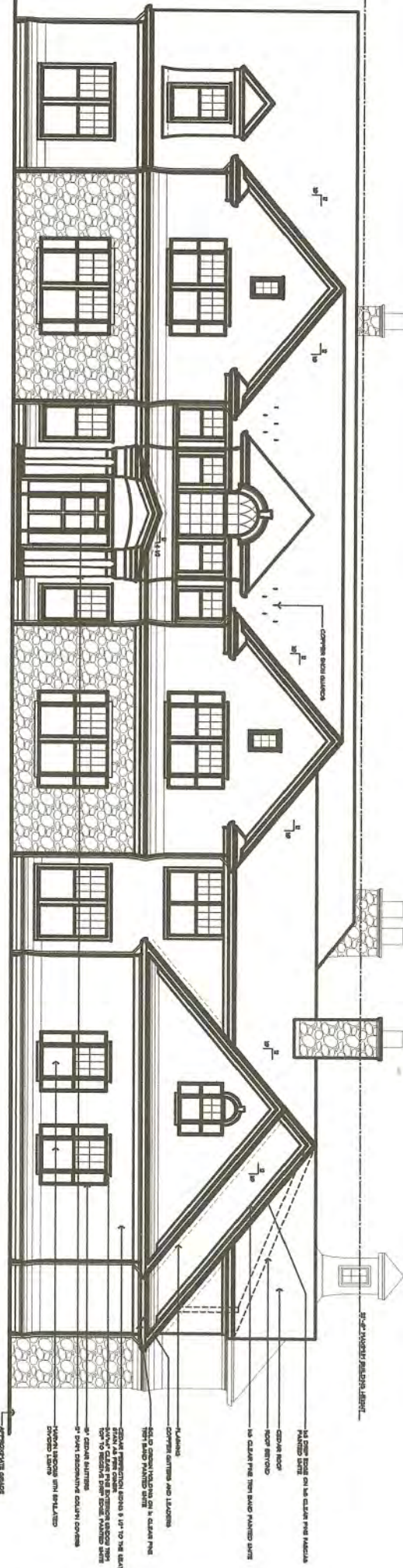

5'-0" ROOFLINE BUILDING HEIGHT

NO GREEK SCROLL ON THE CLEAR PINE FACELIA PAINTED SURVE

CEDAR ROOF

ROOF SERVICE

NO CLEAR PINE TRIM BAND PAINTED SURVE

FLUASING

COPPER GUTTERS AND LEADERS

SOLID CROWN MOLDING ON A CLEAR PINE TRIM BAND PAINTED SURVE

CEDAR PROJECTION SIDING 8'-10" TO THE LEATHER STRAIN AS PER OWNER

3/4" CLEAR PINE EXTERIOR SIDING FROM TOP TO RECEIVE DEEP SCROLL PAINTED SURVE

3/4" CEDAR SHUTTERS

3" DIA. DECORATIVE COLUMN COVERS

TYPICAL SIDING WITH 3/4" FLATTED DIVIDER LAMBS

APPROXIMATE GRADE

SCALE: 1/8"=1'-0"