

ALL WORK SHALL BE CARRIED OUT IN ACCORDANCE WITH ALL CODES AND REGULATIONS HAVING JURISDICTION OVER THIS SITE LOCATION.

ALL DIMENSIONS AND INFORMATION SHALL BE CHECKED AND VERIFIED ON THE JOB AND ANY DISCREPANCIES MUST BE REPORTED TO THE ARCHITECT. THESE DRAWINGS MUST NOT BE SCALED.

THE DESIGN AND CONTRACT DOCUMENTS ARE THE COPYRIGHT PROPERTY OF THE ARCHITECT AND MAY NOT BE REPRODUCED, ALTERED, OR REUSED WITHOUT THE ARCHITECT'S WRITTEN APPROVAL.

ARCHITECT

DEBORAH BERKE & PARTNERS ARCHITECTS LLP  
220 WEST 26TH STREET  
7TH FLOOR  
NEW YORK, NY 10001  
T 212-229-9211

SOIL

## BARON HOUSE

165 ALBERT'S LANDING ROAD  
AMAGANSETT, NEW YORK  
OBPA PROJECT NO. 2583

DRAWING STATUS  
PROGRESS PRINT  
SCALE  
 $3/32" = 1'-0"$   
DWG FILE NAME

DATE  
22 SEPTEMBER 2005  
GUEST HOUSE, GARAGE  
AND STUDIO SOUTH ELEVATION



EL\_1\_ALT

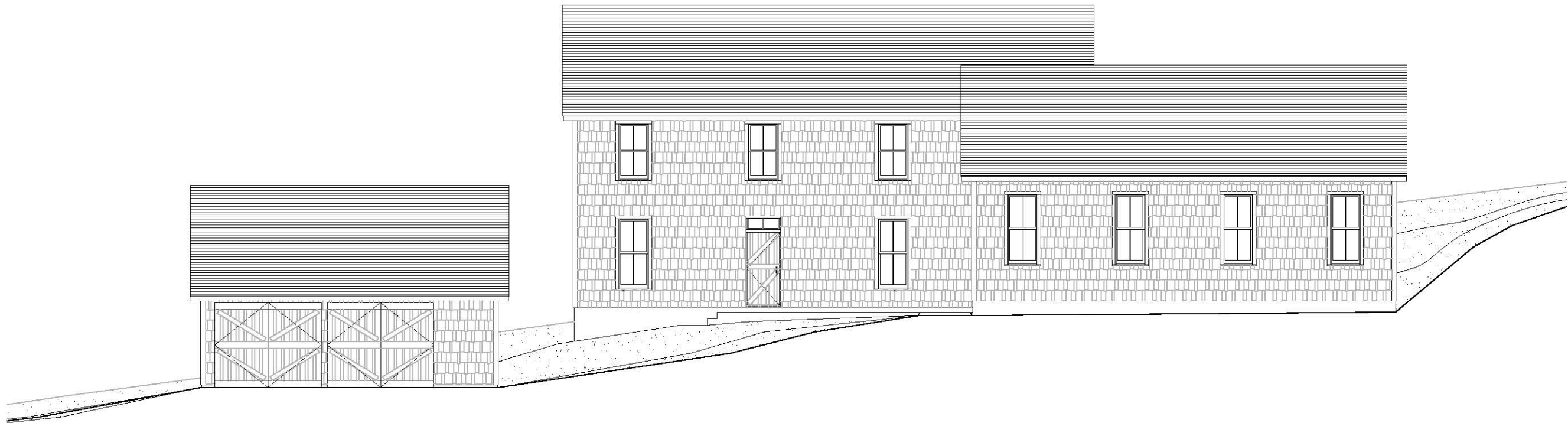

ALL WORK SHALL BE CARRIED OUT IN ACCORDANCE WITH ALL CODES AND REGULATIONS HAVING JURISDICTION OVER THIS SITE LOCATION.

ALL DIMENSIONS AND INFORMATION SHALL BE CHECKED AND VERIFIED ON THE JOB AND ANY DISCREPANCIES MUST BE REPORTED TO THE ARCHITECT. THESE DRAWINGS MUST NOT BE SCALED.

THE DESIGN AND CONTRACT DOCUMENTS ARE THE COPYRIGHT PROPERTY OF THE ARCHITECT AND MAY NOT BE REPRODUCED, ALTERED, OR REUSED WITHOUT THE ARCHITECT'S WRITTEN APPROVAL.

ARCHITECT  
DEBORAH BERKE & PARTNERS ARCHITECTS LLP  
220 WEST 26TH STREET  
7TH FLOOR  
NEW YORK, NY 10001  
T 212-229-9211

SEA

BARON HOUSE  
165 ALBERT'S LANDING ROAD  
AMAGANSETT, NEW YORK  
DBPA PROJECT NO. 2583

DRAWING STATUS  
PROGRESS PRINT  
SCALE  
 $3/32" = 1'-0"$   
CVD FILE NAME

DATE  
22 SEPTEMBER 2005  
GUEST HOUSE, GARAGE  
AND STUDIO SE ELEVATION



EL\_1

