

038515

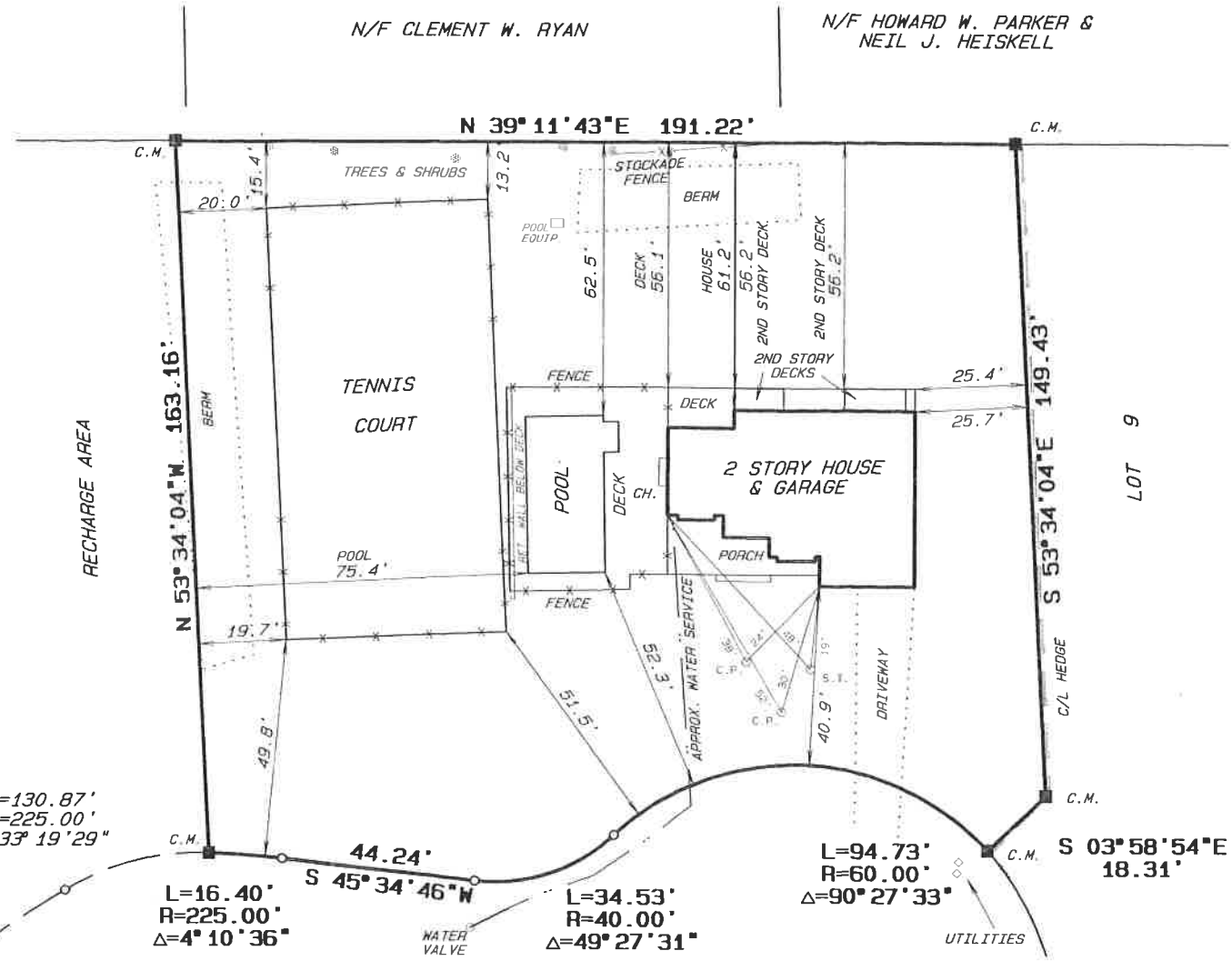
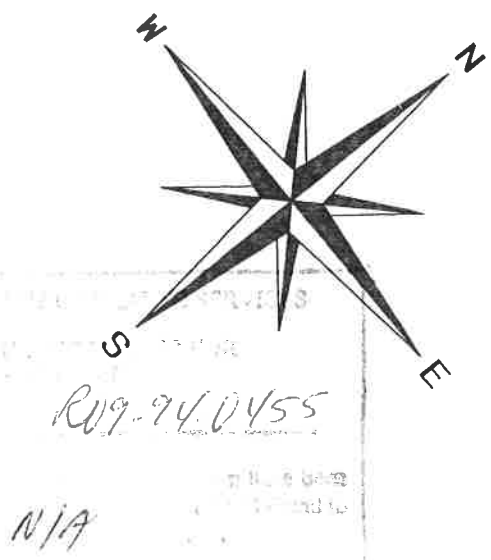
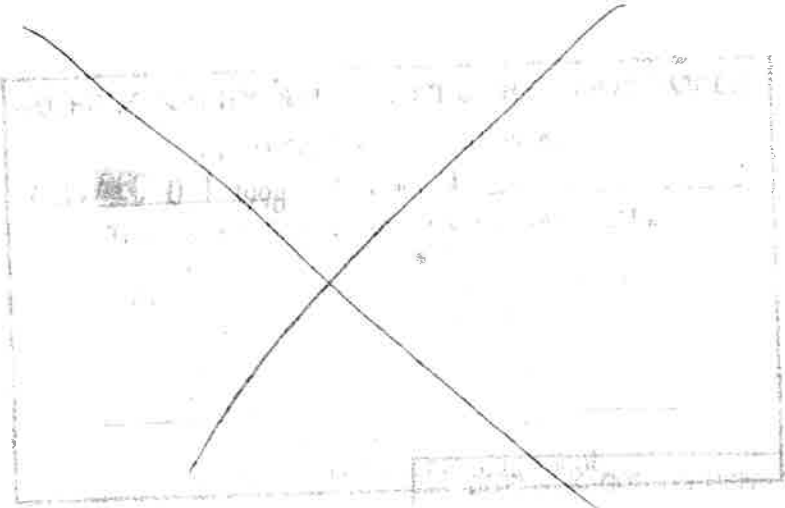

UNAUTHORIZED ALTERATION OR ADDITION TO A SURVEY MAP BEARING A LICENSED LAND SURVEYOR'S SEAL IS A VIOLATION OF SECTION 7209, SUBDIVISION 2, OF THE NEW YORK STATE EDUCATION LAW.

ONLY COPIES FROM THE ORIGINAL OF THIS SURVEY MARKED WITH AN ORIGINAL OF THE LAND SURVEYOR'S EMBOSSED SEAL OR INKED SEAL SHALL BE CONSIDERED TO BE VALID TRUE COPIES.

CERTIFICATIONS INDICATED HEREON SIGNIFY THAT THIS SURVEY WAS PREPARED IN ACCORDANCE WITH THE EXISTING CODE OF PRACTICE FOR LAND SURVEYS ADOPTED BY THE NEW YORK STATE ASSOCIATION OF PROFESSIONAL LAND SURVEYORS. SAID CERTIFICATIONS SHALL RUN TO THE PERSON FOR WHOM THE SURVEY IS PREPARED, AND ON HIS BEHALF TO THE TITLE COMPANY, GOVERNMENTAL AGENCY AND LENDING INSTITUTION LISTED HEREON. CERTIFICATIONS ARE NOT TRANSFERABLE TO ADDITIONAL INSTITUTIONS OR SUBSEQUENT OWNERS.

NO CERTIFICATION IS MADE AS TO THE EXISTENCE OR NON-EXISTENCE OF EASEMENTS OR RIGHTS-OF-WAY AFFECTING THIS PROPERTY. THE LOCATIONS OF EASEMENTS OR RIGHTS-OF-WAY OF RECORD ARE SHOWN HEREON ONLY IF COPIES OF THE INSTRUMENTS ARE PROVIDED TO THE SURVEYOR.

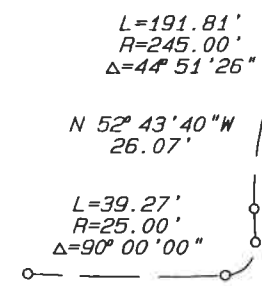

MILL CREEK CLOSE

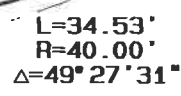
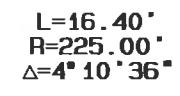
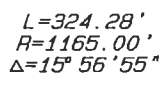
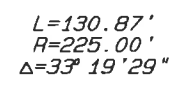

GOOSE GLEN COURT

SEPTIC SYSTEM LOCATION AND WATER SERVICE LOCATION PROVIDED BY CONTRACTOR.

S.C.D.H.S. REF. NO.: R09 94 0455

AREA OF 60' REQUIRED REAR YARD = 11,473 S.F.  
AREA OF AS-BUILT TENNIS COURT = 2,294 S.F.  
WITHIN 60' REQUIRED REAR YARD = 19.9%

THIS MAP HAS BEEN PREPARED AS AN ACCOMMODATION TO THE CLIENT FOR USE IN APPLYING TO THE BUILDING DEPARTMENT FOR A BUILDING PERMIT OR A CERTIFICATE OF OCCUPANCY. THIS MAP IS NOT INTENDED FOR USE AS A TITLE SURVEY. ITEMS INDICATING EVIDENCE OF POSSESSION, IF ANY EXIST, WHICH MAY AFFECT TITLE MAY NOT BE SHOWN.

MAP OF SURVEY

LOT 8

SUBDIVISION MAP OF

WATER MILL FARMS

FILE NO. 9127 FILED: AUGUST 2, 1991  
SITUATE

WATER MILL

TOWN OF SOUTHAMPTON  
SUFFOLK COUNTY, N.Y.

SCALE: 1" = 40'

AREA = 30,061 S.F.

TAX MAP NO.: 0900-133.00-02.00-011.014

Received  
Suffolk County  
NOV 23 1998  
Dept. Of Health Services  
Office Of Wastewater Mgmt.

SURVEYED: AUGUST 5, 1998  
OCTOBER 21, 1998  
MAP REVISED: NOVEMBER 23, 1998 (SEPTIC SYSTEM DIMENSIONS ONLY)



	<b>JOHN J. RAYNOR, P.E. &amp; L.S., P.C.</b>	
	CIVIL ENGINEERS	SITE PLANNERS
DEERFIELD GREEN WATER MILL, N.Y. 11976	P.O. BOX 720 (516) 726-7600	