

HAROLD F. TRAMON JR. P.C.
LAND SURVEYOR
 P.O. BOX 832
 1000 WADING RIVER - MAJOR RD. WADING RIVER
 NEW YORK 11732
 631-808-4888

HAROLD F. TRAMON JR.
 P.E. No. 04882
 P.E. No. 2123-E

CERTIFIED ONLY TO:

THE STATE OF NEW YORK HAS REVIEWED THE SURVEY AND THE SURVEYOR'S CERTIFICATE AND HAS DETERMINED THAT THE SURVEY IS IN ACCORDANCE WITH THE REQUIREMENTS OF THE SURVEYING AND MAPPING LAW AND THE REGULATIONS OF THE SURVEYING BOARD.

DATE OF THE SURVEY: 1-18-2005
 DATE OF THE CERTIFICATE: 1-18-2005
 SCALE: 1" = 50'

FILED MAP NO. 0004
 DATE: 5-19-1979
 JOB NO. 00-101
 FILE NO. 148 ESTATES
 SURVEYED FOR: GLENN TRONIS
 LOT NUMBER: 5
 MAP OF LAND CERTIFICATES
 SITUATED AT SHREVE ISLAND
 TOWN OF SHREVE ISLAND, SUFFOLK COUNTY, N.Y.

JOB NO. 00-101
 FILE NO. 148 ESTATES
 SURVEYED FOR: GLENN TRONIS
 LOT NUMBER: 5
 MAP OF LAND CERTIFICATES
 SITUATED AT SHREVE ISLAND
 TOWN OF SHREVE ISLAND, SUFFOLK COUNTY, N.Y.

SCALE: 1" = 50'
 DATE: 5-19-1979
 FILED MAP NO. 0004
 JOB NO. 00-101
 FILE NO. 148 ESTATES

1-8-2005 SHOW POOL, POOL FENCE AND DWELL.

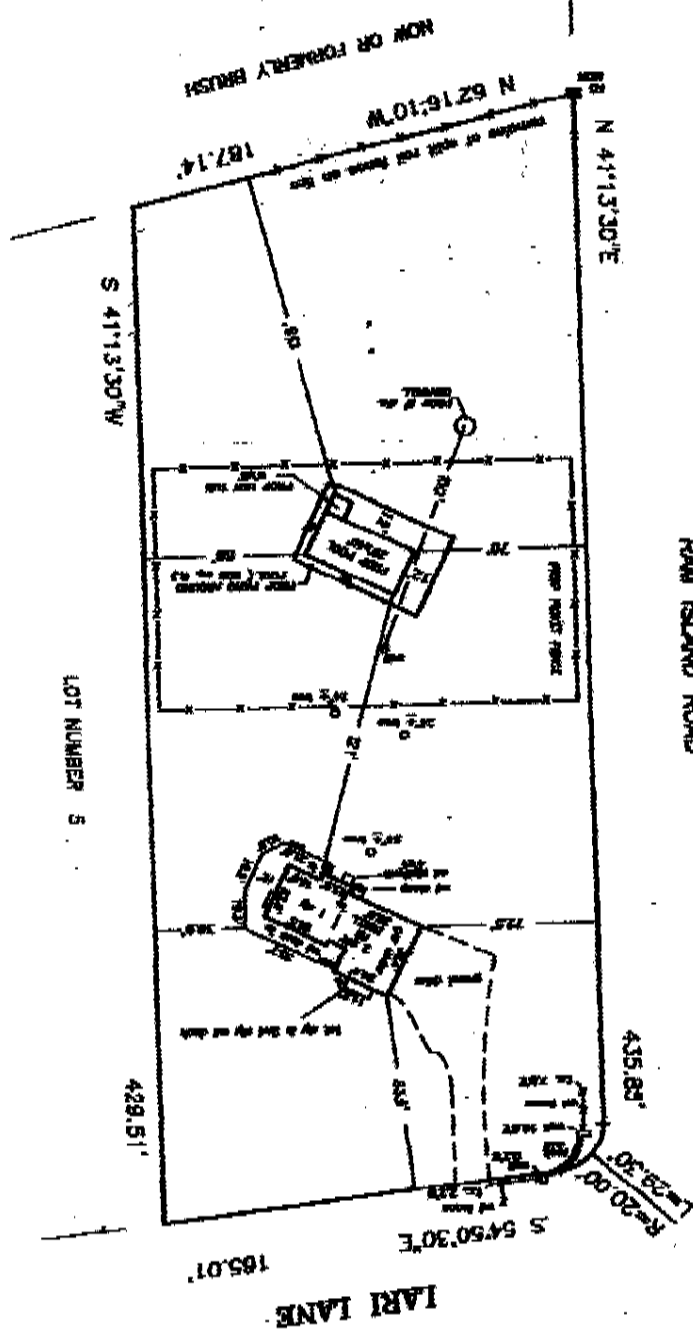

LOT AREA = 1.8 ACRES