

**SURVEY OF PROPERTY**  
SITUATE: ORIENT  
TOWN: SOUTHOLD  
SUFFOLK COUNTY, NY

SURVEYED 05-16-2006  
SUFFOLK COUNTY TAX #  
1000-25-4-1

ORDERED TO:  
William K. Hight  
Surveyor  
Suffolk County  
Suffolk County, New York

NOTES:  
E      MONUMENT FOUND  
O      POST FOUND  
AREA = 16,044 SF or 0.415 Acre

GRAPHIC SCALE      1" = 30'

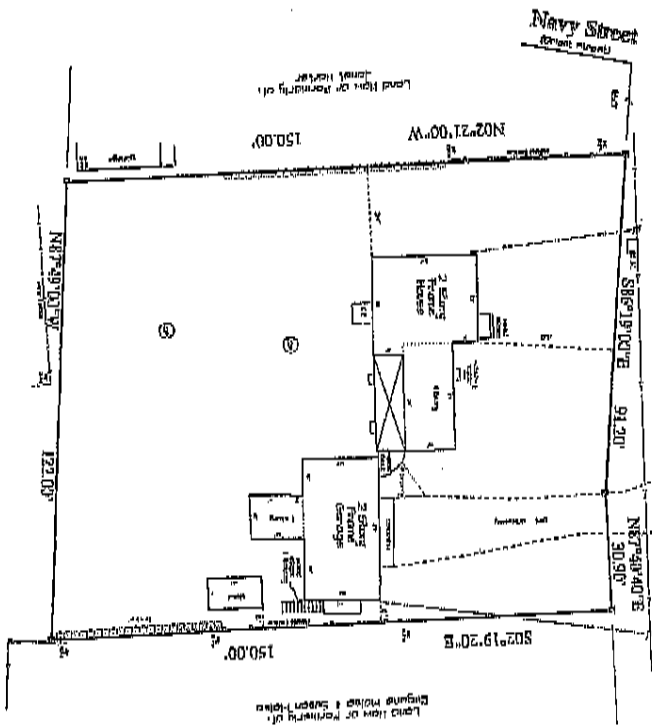

Orchard Street



**JOHN C. HIFERS LAND SURVEYOR**  
6 EAST MAIN STREET  
EVERETT, N.Y. 11931  
369-8288 Fax: 369-8287 RLEF-MC000000000000000000-120.gps  
N.Y.S. LIC. NO. 50882

THIS SURVEY WAS MADE IN ACCORDANCE WITH THE SURVEYING AND MAPPING ACT OF 1980 AND THE SURVEYING AND MAPPING ACT OF 1991. THE SURVEYOR HAS CONDUCTED A VISUAL INSPECTION OF THE PROPERTY AND HAS FOUND NO EVIDENCE OF ANY OTHER SURVEYS OR RECORDS THAT WOULD AFFECT THIS SURVEY. THE SURVEYOR HAS ALSO CONDUCTED A VISUAL INSPECTION OF THE ADJACENT PROPERTIES AND HAS FOUND NO EVIDENCE OF ANY OTHER SURVEYS OR RECORDS THAT WOULD AFFECT THIS SURVEY. THE SURVEYOR HAS ALSO CONDUCTED A VISUAL INSPECTION OF THE ADJACENT PROPERTIES AND HAS FOUND NO EVIDENCE OF ANY OTHER SURVEYS OR RECORDS THAT WOULD AFFECT THIS SURVEY.