

PROPERTY LOCATED AT INC. VILLAGE OF SAGAPONACK  
 LOT No. 20  
 MAP OF PARSONAGE POND  
 FILED: NOVEMBER 28, 1973; FILE No. 6043  
 TOWN OF SOUTHAMPTON  
 SUFFOLK COUNTY, NEW YORK  
 S.C.T.M. # 908-004-03-26  
 AREA = 60,147 SF. = 1.3808 ACRES  
 SCALE: 1"=50'

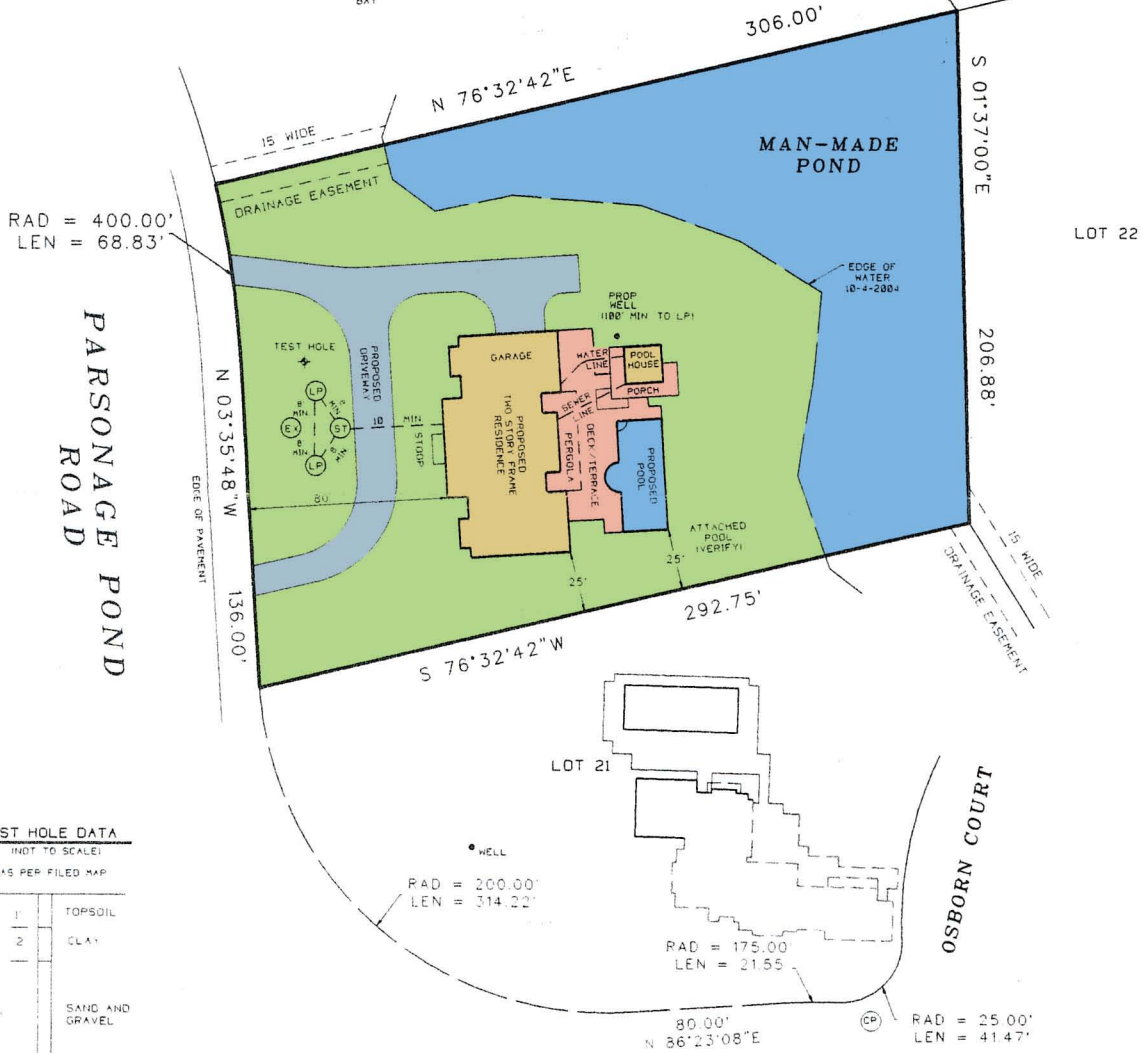
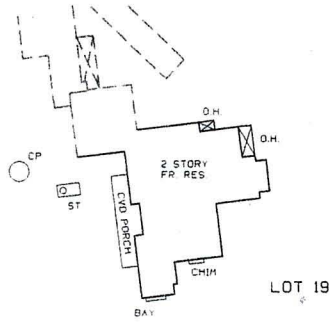

TEST HOLE DATA  
 (NOT TO SCALE)  
 AS PER FILED MAP

1'	TOPSOIL
2'	CLAY
14'	SAND AND GRAVEL
	NO WATER

REFER TO S.C.O.H.S. STANDARDS DATED NOVEMBER 13, 1995 FOR SEPTIC TANK AND LEACHING POOL REQUIREMENTS AND COMPONENT DETAILS

PROPOSED DWELLING TO HAVE EIGHT (8) BEDROOMS MAXIMUM POOL HOUSE WITH NO BEDROOM

SEPTIC TANK TO BE 2000 GALLON 10' DIA X 4 DEEP

USE TWO (2) 8' DIAMETER 12' HIGH PRECAST CONCRETE LEACHING RINGS, WITH ROOM FOR 50% EXPANSION 550 SF SIDEWALL AREA REQ - 600 SF SIDE WALL PROVIDED

BACKFILL MATERIAL SHALL BE COARSE SAND AND GRAVEL

BOTTOM OF POOLS SHALL BE A MINIMUM OF 3' ABOVE SEASONAL HIGH GROUNDWATER



SURVEYED BY:  
 BARYLSKI LAND SURVEYING  
 2320 MAIN ST. P.O. BOX 1302  
 NEWMAN VILLAGE CONDO.  
 BRIDGEHAMPTON, NEW YORK  
 (631-537-7944)  
 OCTOBER 4, 2004

10-25-2004: BUILDING SETBACKS  
 12-08-2004: SITE PLAN  
 9-1-2006: BUILDING/TOTAL/ENV. AREA  
 10-19-2006: 8 BEDROOMS

NOTE: THE EXISTENCE OF RIGHT OF WAYS, WETLANDS AND/OR EASEMENTS OF RECORD IF ANY, NOT SHOWN ARE NOT GUARANTEED.