

JOB No. 12640 ~ A5185

SUFFOLK COUNTY TAX MAP

MAP OF PROPERTY

SITUATE
WATER MILL
TOWN OF SOUTHAMPTON
SUFFOLK COUNTY, NEW YORK

SCALE: 1" = 40'

AREA = 70,283 S.F.
(Incl. area inside Private Rd.)

NOTE:
ELEVATIONS REFER TO
N.G.V.D. OF 1929.

COBB ROAD

MEYERS POND

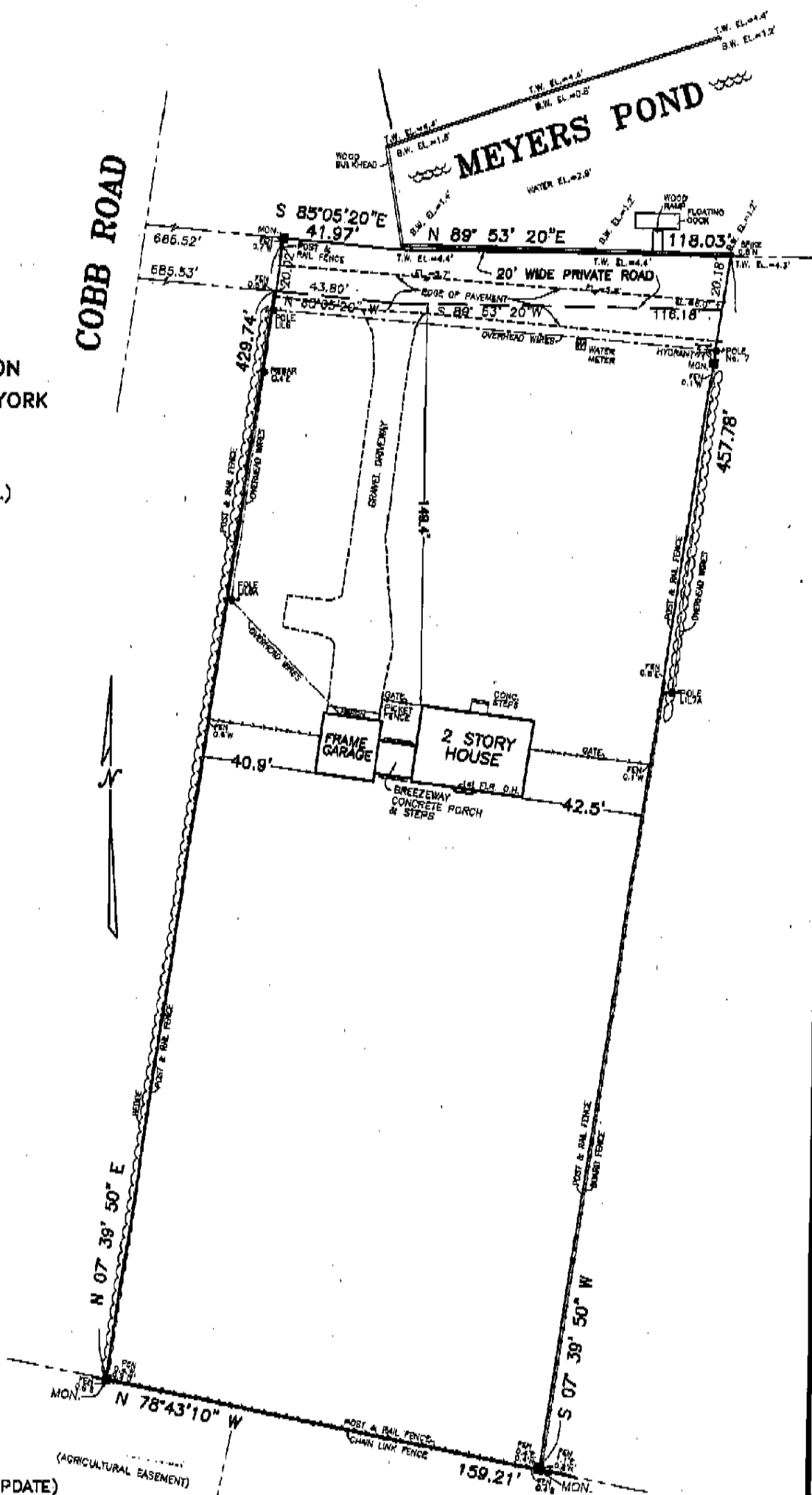

REVISED: OCTOBER 28, 2009 (UPDATE)
SURVEYED: JUNE 28, 1999

THOMAS D. BURKE, L.S. No. 50325
S. H. W. & S. LAND SURVEYORS P.C.
SQUIRES, HOLDEN, WEISENBACHER & SMITH
LAND SURVEYING ~ LAND PLANNING ~ ENGINEERING
SOUTHAMPTON ~ NEW YORK