

Tax Map No. 900-104-01-22.4
 Area = 80,216 s.f.
 Zone C.R.-80

Refer to Minor Subdivision for Estate of John Musniaki in the Town Clerks' office filed as Map M-1040

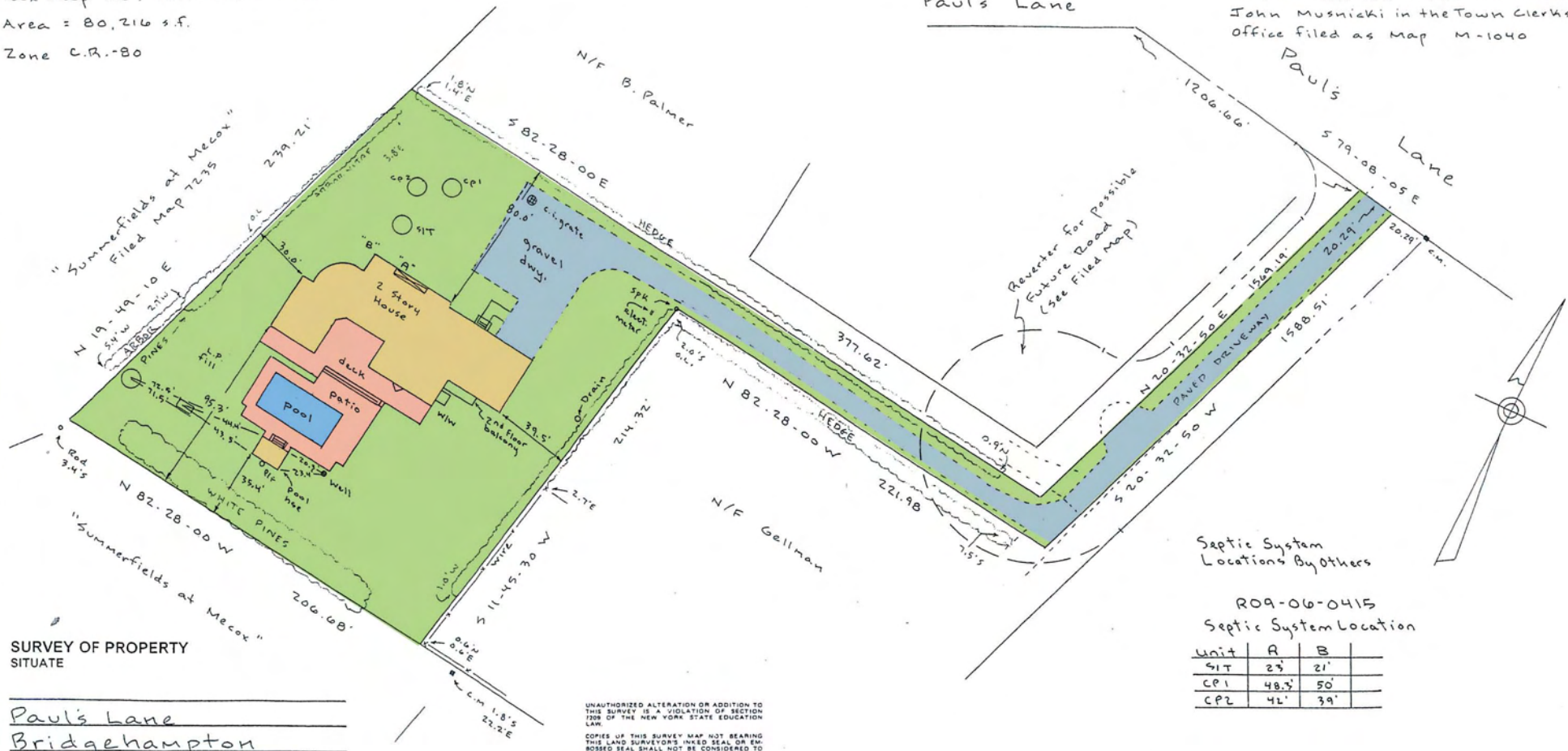

SURVEY OF PROPERTY SITUATE

Paul's Lane
Bridgehampton

TOWN OF SOUTHAMPTON SUFFOLK COUNTY, NEW YORK

CERTIFIED TO:
T.S. Construction

Final Survey 5-11-2007
 JACOB M. BUCHHEIT
 LICENSE NO. 17400



UNAUTHORIZED ALTERATION OR ADDITION TO THIS SURVEY IS A VIOLATION OF SECTION 1309 OF THE NEW YORK STATE EDUCATION LAW.
 COPIES OF THIS SURVEY MAP NOT BEARING THIS LAND SURVEYOR'S INKED SEAL OR EMBOSSED SEAL SHALL NOT BE CONSIDERED TO BE A VALID TRUE COPY.
 GUARANTEES INDICATED HEREON SHALL RUN ONLY TO THE PERSON FOR WHOM THE SURVEY IS PREPARED AND ON HIS BEHALF TO THE TITLE COMPANY, GOVERNMENTAL AGENCY AND LENDING INSTITUTION, IF ANY, HEREON AND TO THE ASSIGNEE OF THE LENDING INSTITUTION. GUARANTEES ARE NOT TRANSFERABLE TO ADDITIONAL INSTITUTIONS OR SUBSEQUENT OWNERS.
 R.O.W. EASEMENTS AND UNDERGROUND UTILITIES WHETHER ABANDONED OR IN USE UNLESS OTHERWISE NOTED ARE NOT SHOWN ON THIS SURVEY.

DOLLIVER LAND SURVEYING, PC
 LAND SURVEYORS AND PLANNERS
 HAMPTON BAYS, NEW YORK

Septic System Locations By Others

RO9-06-0415
 Septic System Location

Unit	A	B
SIT	23'	21'
CP1	48.3'	50'
CP2	42'	39'

PREPARED 6-24-05 SURVEYED June 21, 2005
 SCALE 1" = 50' ■ DENOTES MONUMENTS

211 109
 BK 208 PG 34