

DISTRICT
SECTION
BLOCK
PARCEL

2010 (PROP. SITE IMPROVEMENTS)

L.S. No. 49548

LAND SURVEYORS, P.C.

HOLDEN, WEISENBACHER & SMITH

LAND PLANNING ~ ENGINEERING

NEW YORK

MAP OF PROPERTY

FOR

ROUTE 58 HOLDINGS, & SEACREST HOUSE,

SITUATE

NORTH SEA

TOWN OF SOUTHAMPTON

SUFFOLK COUNTY, NEW YORK

AREA = 254,822 S.F. (5.850 ACR)

SCALE: 1" = 100'

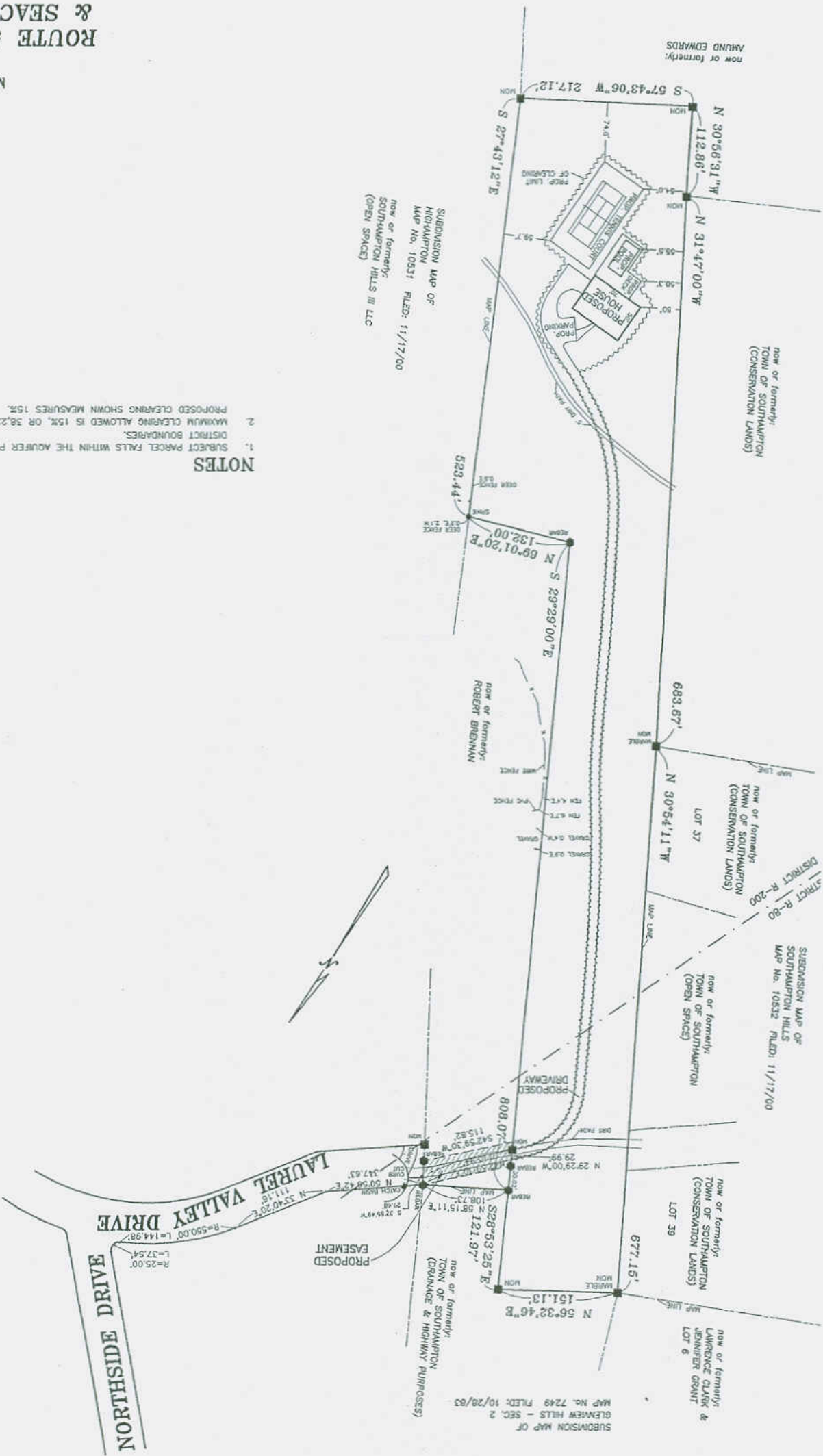

SUBDIVISION MAP OF
HIGHAMPTON
MAP No. 10531 FILED: 11/17/00
now or formerly:
SOUTHAMPTON HILLS III LLC
(OPEN SPACE)

now or formerly:
TOWN OF SOUTHAMPTON
(CONSERVATION LANDS)

DISTRICT R-80
DISTRICT R-200

SUBMISSION MAP OF
SOUTHAMPTON HILLS
MAP No. 10532 FILED: 11/17/00

now or formerly:
TOWN OF SOUTHAMPTON
(CONSERVATION LANDS)

now or formerly:
LAWRENCE CLARK &
JENNIFER GRANT
LOT 6

SUBMISSION MAP OF
GLENVIEW HILLS - SEC. 2
MAP No. 7249 FILED: 10/28/83

now or formerly:
TOWN OF SOUTHAMPTON
(DRAINAGE & HIGHWAY PURPOSES)

EASEMENT

- NOTES**
1. SUBJECT PARCEL FALLS WITHIN THE AQUIFER PROTECTION OVERLAY
 2. DISTRICT BOUNDARIES.
 3. MAXIMUM CLEARING ALLOWED IS 15% OR 38,223 S.F.
 4. PROPOSED CLEARING SHOWN MEASURES 15%.