

SECTION: 200
 BLOCK: 2
 LOT: 14
 TOTAL LOT AREA:
 SQ. FT.: 52,339.70
 ACRES: 1.2016

FINAL CO SURVEY

TITLE NO.

WAINSCOTT MAIN STREET

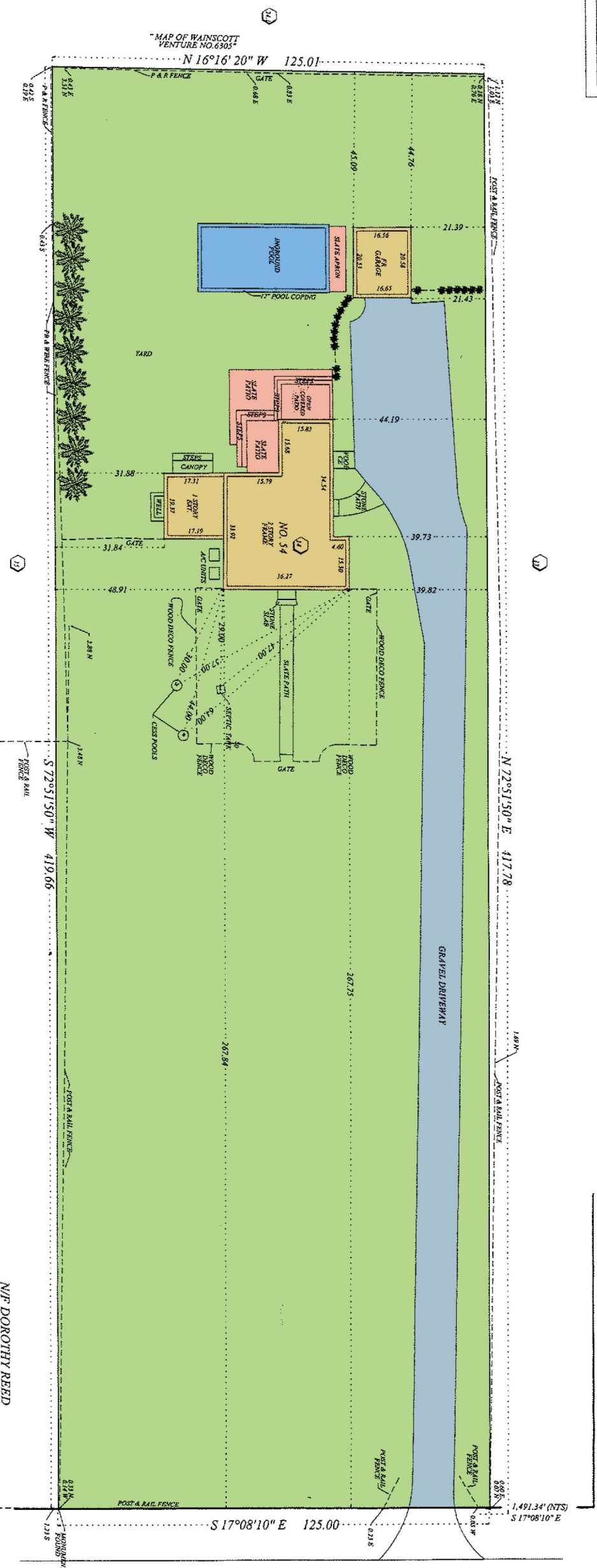

"MAP OF WAINSCOTT VENTURE NO. 6305"

BEACH LANE

N/P DOROTHY REED

SCALE: 1" = 16'

SURVEYED: JULY 1, 2006

SURVEY OF PROPERTY SITUATED IN:
 54 BEACH LANE
 WAINSCOTT
 TOWN OF EAST HAMPTON
 COUNTY OF SUFFOLK
 STATE OF NEW YORK

FEHRINGER SURVEYING, P.C.
 ROBERT FEHRINGER
 LICENSED LAND SURVEYOR
 148 NORTH PARK AVENUE
 ROCKVILLE CENTRE, N.Y. 11570
 (516) 763-5515 FAX NO. (516) 763-5525

THIS SURVEY IS CERTIFIED TO:
 I. THOMAS K. WOODARD

Robert Fehringer
 Surveyor

