

LITTLE PLAINS RD.

HUNTING ST.

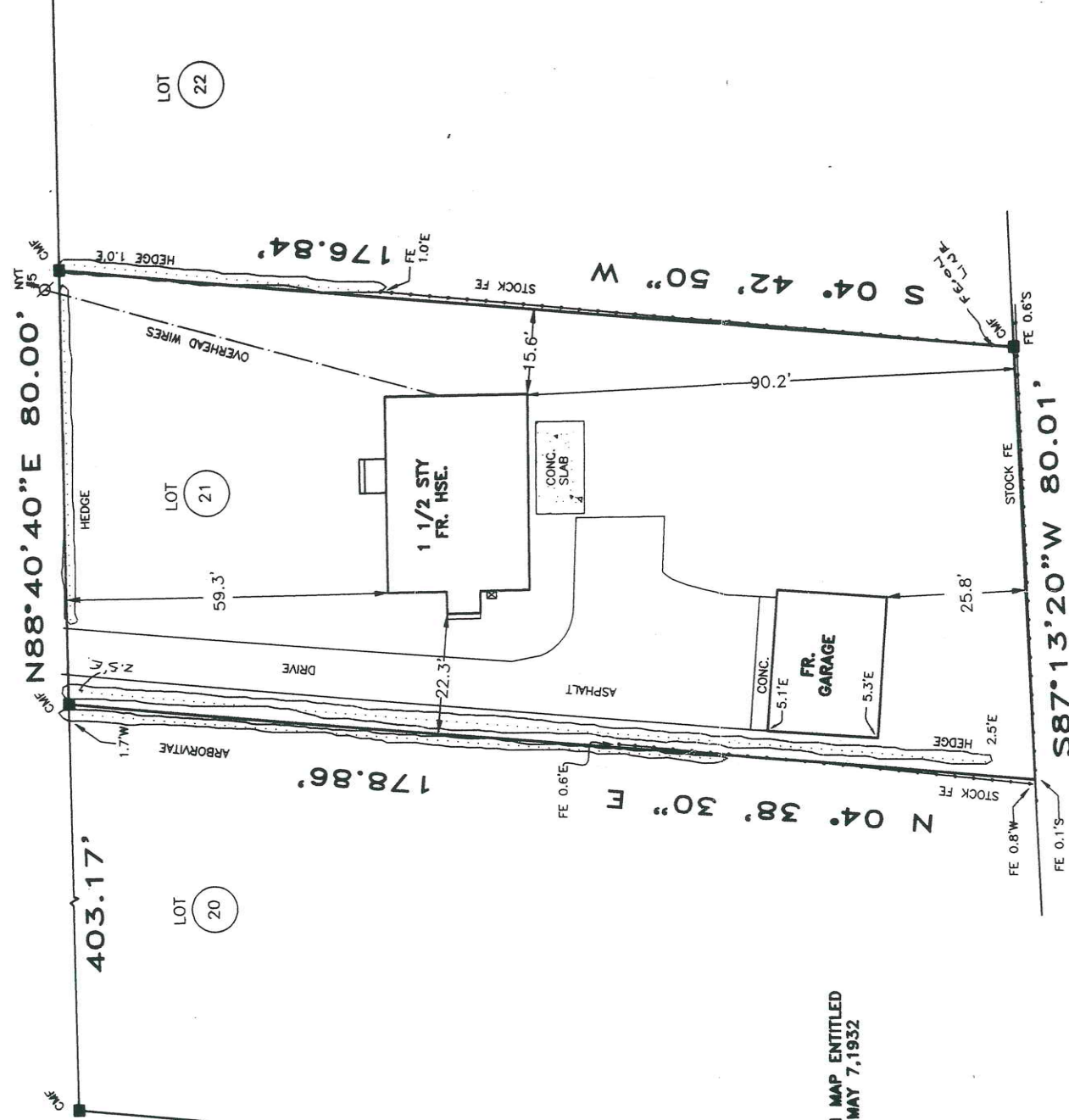

LOT NUMBERS SHOWN ARE FROM MAP ENTITLED
HERRICK SUBDIVISION FILED ON MAY 7, 1932
AS MAP NUMBER 1078.

CORELL SUBDIVISION
FILED: JAN. 4, 1967
MAP NO. 4774

MAP OF PROPERTY

JOHN C. & SHAUNA GALLAGHER

SITUATE
INCORPORATED VILLAGE OF
SOUTHAMPTON

TOWN OF SOUTHAMPTON - SUFFOLK COUNTY, N.Y.
SURVEYED: NOV. 19, 1997 - SCALE: 1" INCH = 30' FEET

D40-B-22

TAX MAP	0904
DISTRICT	018
SECTION	02
BLOCK	05
LOT	

UNAUTHORIZED ALTERATION OR ADDITION TO A SURVEY
MAP OR INSTRUMENT IS A VIOLATION OF SECTION 7209, SUB-DIVISION 2, OF THE
NEW YORK STATE EDUCATION LAW.

ONLY COPIES FROM THE ORIGINAL OF THIS SURVEY
MARKED WITH AN ORIGINAL OF THE LAND SURVEYOR'S
EMBOSSED SEAL OR EMBOSSED SEAL SHALL BE CONSIDERED
TO BE VALID TRUE COPIES.

CERTIFICATIONS INDICATED HEREON SHALL RUN
ONLY TO THE PERSON FOR WHOM THE SURVEY IS
CONDUCTED, AND SHALL BE BINDING TO THE SURVEYOR,
COMPANY, GOVERNMENTAL AGENCY AND LENDING
INSTITUTION LISTED HEREON, AND TO THE ASSIGNEES
OF THE LENDING INSTITUTION. CERTIFICATIONS ARE
NOT TRANSFERABLE TO ADDITIONAL INSTITUTIONS OR
SUBSEQUENT OWNERS.

RAYNOR & MARCKS
SURVEYORS, P.C.
QUOGUE, N.Y.
516-653-4066

CERTIFIED TO:

JOHN C. & SHAUNA GALLAGHER
COMMONWEALTH LAND TITLE
INS. CO.
FLEET MORTGAGE CORP.

BK. 125 PG. 70
AREA: 14,130 SQ.FT.

D40-B-22